



TOWN OF TROPHY CLUB PLANNING & ZONING COMMISSION

MEETING AGENDA

June 4, 2026

6:00 PM

Council Chambers
1 Trophy Wood Drive
Trophy Club, Texas 76262

CALL TO ORDER AND ANNOUNCE A QUORUM

PUBLIC COMMENT(S)

This is an opportunity for citizens to address the Board/Commission on any matter pursuant to Texas Government Code Sec. 551.007. The Board/Commission is not permitted to discuss or take action on any presentations made concerning matters that are not listed on the agenda. Presentations are limited to matters over which the Board/Commission has authority. Speakers have up to three (3) minutes or the time limit determined by the Presiding Officer. Each speaker must have submitted their request to speak by completing the Speaker's Form or may email tdixon@trophyclub.org

REGULAR ITEMS

1. **CASE SUP-26-001 Pinch A Penny Pool, Patio & Spa (Outdoor Storage Tank)**

Conduct a public hearing and consider a recommendation to the Town Council regarding a Specific Use Permit (SUP) request by Pinch A Penny Pool, Patio & Spa for an outdoor storage tank within Planned Development District 21 (PD-21) Shopping Center, located at 301 Trophy Lake Drive, Suite 124, Trophy Club, Denton County, Texas, 76262. (Matt Cox, Director of Community Development)

- i. Conduct Public Hearing
- ii. Consider Recommendation

2. Consider approval of the April 9, 2026 Planning & Zoning Commission regular meeting minutes. (Jackie Ross, Sr. Administrative Assistant)

FUTURE AGENDA ITEMS

ADJOURN

The Board/Commission may convene into executive session to discuss posted items as allowed by Texas Government Code Sections 551.071 through 551.076 and Section 551.087.

Notice is hereby given that a quorum of the Town of Trophy Club Town Council may be in attendance at this meeting. The Town Council will not deliberate or take any action.

CERTIFICATION

I do hereby certify that the Notice of Meeting was posted on the official bulletin board at the Town Hall for the Town of Trophy Club, Texas, in a place convenient and readily accessible to the general public at all times on the following date and time: May 26, 2026, at 3:35 P.M., and said Notice of Meeting was also posted concurrently on the Town's website in accordance with Texas Government Code Ch. 551 of the Texas Government Code.

Jackie Ross, Sr. Administrative Assistant

If you plan to attend this public meeting and have a disability that requires special needs, please contact the Town Secretary's Office at 6822372900, 48 hours in advance, and reasonable accommodations will be made to assist you.



PLANNING & ZONING COMMISSION COMMUNICATION

MEETING DATE: June 4, 2026

FROM: Matt Cox, Director of Community Development

AGENDA ITEM: **CASE SUP-26-001 Pinch A Penny Pool, Patio & Spa (Outdoor Storage Tank)**
Conduct a public hearing and consider a recommendation to the Town Council regarding a Specific Use Permit (SUP) request by Pinch A Penny Pool, Patio & Spa for an outdoor storage tank within Planned Development District 21 (PD-21) Shopping Center, located at 301 Trophy Lake Drive, Suite 124, Trophy Club, Denton County, Texas, 76262. (Matt Cox, Director of Community Development)

- i. Conduct Public Hearing
- ii. Consider Recommendation

BACKGROUND/SUMMARY: A Specific Use Permit (SUP) application was submitted by Pinch A Penny, with 3680 Outdoor Solutions, LLC, for a property located within the Planned Development District 21 (PD-21) Shopping Center, at 301 Trophy Lake Drive, Suite 124, for an outdoor sodium hypochlorite (bleach) storage tank to support retail pool supply operations.

The property is zoned PD-21, which does not allow outdoor storage except for refuse disposal. Because of this restriction, a Specific Use Permit is required to allow the proposed tank. The tank will be located at the rear of the building within an existing service and parking area, which helps minimize visibility from Trophy Lake Drive and reduces potential impacts to nearby properties.





The system is designed with safety features to help prevent overflow and includes requirements for routine inspections, proper labeling, employee training, and on-site safety equipment. The proposed tank will be a 950-gallon unit constructed of heavy-duty polyethylene, placed on a paved surface and surrounded by a protective containment structure designed to hold potential spills. It will be located in an enclosed area behind Suite 124, occupying approximately two parking spaces near the rear entrance door.

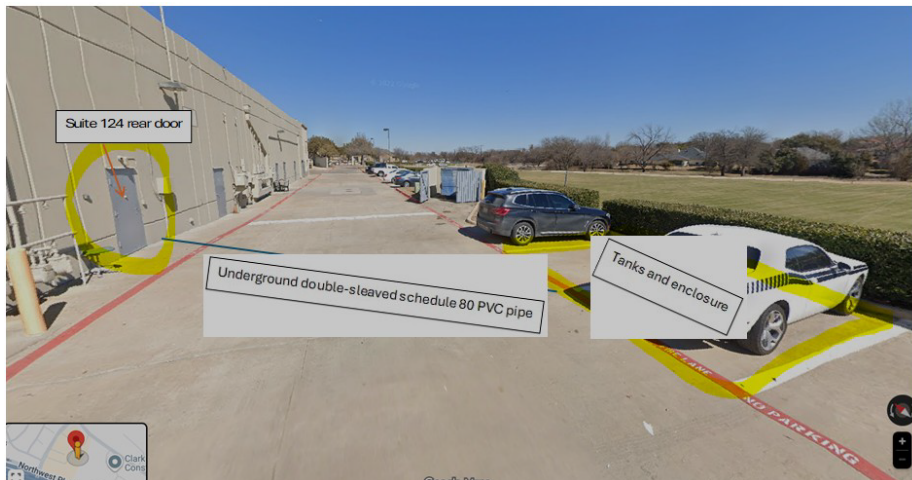

The tank will connect to the building through underground double-sleeved Schedule 80 PVC piping and will be used to safely store and dispense liquid pool chemicals. The Town Fire Marshal has reviewed the request and determined that the proposed setup meets the minimum requirements of the adopted fire code for hazardous materials storage. Additional safety signage will be required and will be addressed during the formal plan review process following SUP approval.

BOARD REVIEW/CITIZEN FEEDBACK: Notice of the public hearing was distributed as required by the Town of Trophy Club Zoning Ordinance and State Law. At the time of agenda packet publication, staff had not received any letters in support or in opposition.

FISCAL IMPACT: There is no financial impact associated with this agenda item.

LEGAL REVIEW: N/A

ATTACHMENTS:

- 1. SUP Application
- 2. Notice Letter & Map

ACTIONS/OPTIONS:

Staff recommends that the Planning & Zoning Commission conduct the public hearing and move to recommend approval to the Town Council on the proposed Specific Use Permit (SUP) application request made by Pinch A Penny Pool, Patio & Spa for an outdoor storage tank located within Planned Development 21 (PD-21) shopping center, 301 Trophy Lake Drive, Suite 124, Trophy Club, Denton County, Texas, 76262.

SITE PLAN/ZONING APPLICATION

APPLICATION TYPE – CHECK THE APPROPRIATE BOX BELOW

- Straight Zone Change
 Planned Development (PD) District
 Conditional/Specific Use Permit (CUP/SUP)
 Temporary Use Permit (TUP)
 Meritorious Exception
 Site Plan
 Amendment to PD, CUP, SUP, Site Plan

PROPERTY INFORMATION

Project Name: Pinch A Penny - Pool · Patio · Spa #308 Total Lots: _____
 Property Address: 301 Trophy Lake Dr. Ste. 124, Trophy Club, TX 76262 Total Acres: 2,334 SQ FT
 Legal Description: Pinch A Penny - Pool · Patio · Spa DCAD/TAD TAX ID: _____
 Current Use of Property: _____ Current Zoning: _____
 Description of Request: Special Use Permit For outdoor bleach TANK Proposed Zoning: _____

APPLICANT / OWNER INFORMATION

Applicant

Owner (If Different)

Company Name: Pinch A Penny
 Contact Name: Albert Yeste
 Address: 6385 150th Ave North
 City, State, Zip: Clearwater, FL 33760
 Phone: _____

 Signature: _____

Company Name: 3680 Outdoor Solutions, LLC
 Contact Name: Rich Due
 Address: 14403 Terrace Bend
 City, State, Zip: Cypress, TX 77429
 Phone: _____
 Email: _____
 Signature: _____

NOTE: The property owner must sign the application or submit a notarized letter of authorization.

APPLICATION REQUIREMENTS

- DISCLAIMER: The Town of Trophy Club only enforces Town ordinances, and approval or denial of an application is based on that authority. Permit approval does not exempt the applicant from Covenants & Restrictions and/or HOA regulations.
- All required information, plans and signatures shall be completed prior to application submittal. INCOMPLETE APPLICATIONS WILL NOT BE ACCEPTED.
- Five (5) folded and collated 24" x 36" plan sets shall be submitted with this application in addition to a digital set in pdf format on a thumb drive or emailed to Planning staff.
- All required application fees shall be paid upon submittal of this application.
- In addition to this application form, a detailed description of the request including all relevant project information shall be attached on a separate sheet to this application.

STAFF USE ONLY

Date Received: 4/20/2026
 Received by: Thad Johnson
 Fee Paid: \$300.00
 Payment Type/Check #: CC
 Receipt #: 00012633
 Case #: P&Z-000269-2026 /
 P&Z 6/4/2026
 Case #SUP-26-001

STORE LAYOUT

Est. 2,334 SF

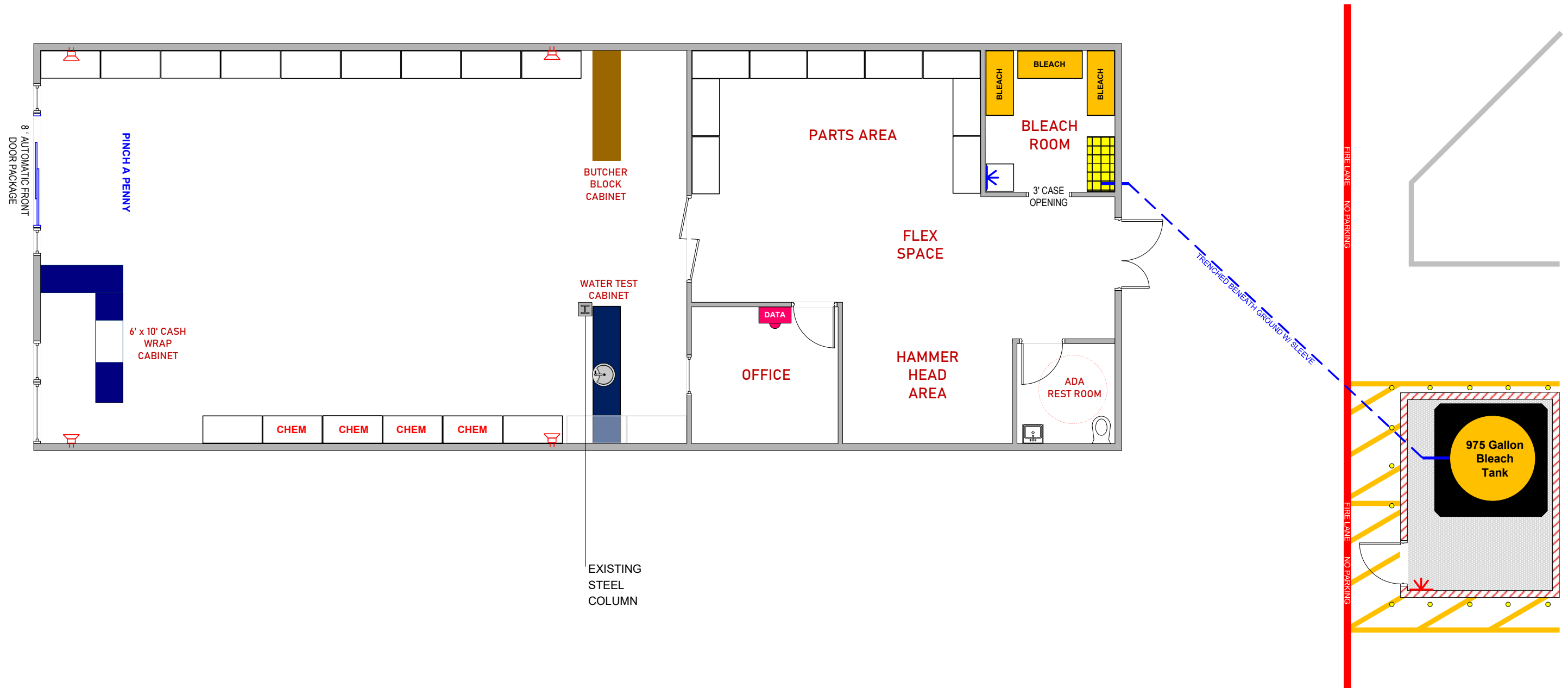



Suite 124 rear door

Underground double-s-leaved schedule 80 PVC pipe

Tanks and enclosure





Tanks & Enclosure



Pinch A Penny, LLC | PO Box 6025, Clearwater, FL 33758 | 6385 150th Ave. N, Clearwater, FL 33760 | Phone: 727-531-8913

April 1, 2024

TO WHOM IT MAY CONCERN:

Subject: Pinch A Penny Liquid Bleach Summary

Over the past 40 years, Pinch A Penny retail stores have safely and effectively handled the bulk storage of liquid bleach for sale in 2.5-gallon containers to end-use consumers. Pinch A Penny has approximately 290 retail locations (including several locations in Harris County, Texas), all carrying liquid bleach for purchase.

Liquid bleach (sodium hypochlorite) is the most commonly used product for the sanitization of drinking water and has been the product of choice for swimming pool sanitation for many years. While other chemicals are useful for treating algae and other related problems, few products are as effective as liquid bleach for overall sanitation and water purification.

Sodium hypochlorite is manufactured by mixing chlorine gas with sodium hydroxide and water. **The resulting product does not contain or generate chlorine gas when used alone.** Our liquid bleach product (10.5% sodium hypochlorite solution) is about twice the strength of household bleach (5.2% sodium hypochlorite solution). Additionally, our liquid bleach product is not flammable. I have enclosed the Safety Data Sheet for your reference.

The use of bulk storage tanks and secondary containment for the tanks should alleviate any concerns for the health, safety or general welfare of residents, visitors or workers in the neighborhood. If you have any questions or require additional information, please feel free to contact me or Josh Cloud at 985 718-7947

Sincerely,

DocuSigned by:

3E53EFD54F6241A...

Kate Hiles
General Counsel
Pinch A Penny, LLC
khiles@pinchapenny.com
727-531-8913 x1139

Pinch a Penny (CAR-24-000291)

Notes 14 and 21 (bleach fill lines and fill port).

The bleach lines shown on the drawing are routed under the drive through and are 2-inch schedule 80 pvc inside of 4-inch schedule 40 pvc as a protective sleeve. The fill port shown on the drawing is a watertight safety connection used by the tanker truck to attach a specified chemical resistant hose and coupling to fill the bleach tanks inside the building. The fill port is protected with a stainless-steel locking box.

Every precaution is taken to avoid any spillage or overflow, and procedures are in place to deal with the possibility of a bleach spill. Please consider that this product (12.5% sodium hypochlorite) is approved and commonly used as a cleaning and disinfecting solution on concrete drives and parking lots.

Mini-Bulk Delivery Protocol

Sodium Hypochlorite Solution (Bleach)

1. Always park your vehicle as close as possible to the delivery point to reduce hose length and to have easier access to your vehicle.
2. Before exiting the vehicle check for any vehicle movement around you and turn on your 4-ways
3. Put on your PPE ***Safety Glasses are a minimum whenever you are operating your truck. Before you charge a barrel with air or transfer hose, with chemical, your Face shield and gloves MUST be worn.***
4. Site Specific PPE may vary so read notes to adhere to their requirements.
5. Verify the label on the tank matches the product you are delivering, UN1791 Sodium Hypochlorite (Bleach) Verify the label is the current EPA approved "Commercial Chlor" label. Never fill a tank that is not properly labeled.
6. Perform visual check of tank and fill lines for any signs of leakage. *Bottom outlet drips, sight tube leaking, Tank crazing.
7. Connect to tank cam lock fitting. Make sure the fitting is secure with no leak potential. Remove as much pressure off the connection as possible by supporting the hose. Verify the levers on the fitting are secured
8. Go to the end of your delivery hose and open the product valve. Bleach will now fill the tank.
9. Observe product volume device (may be different at each tank and on certain trucks). Use pop-up indicator, tank wall, reverse float level sensor, truck level or truck flow). Ultimately defer to customer tank for final volume determination
10. Never fill a tank higher than the straight side seam where it meets the domed top. **Straight side, safe fill.**
11. **NEVER LEAVE THE DELIVERY AREA UNSUPERVISED.** Never leave the immediate area or line of sight of the connections and tanks being filled.
 - a. If you have to leave the area for some reason, the delivery transfer process must be stopped and all valves closed.
12. When the tank is full, close the valve and walk the hose back to your truck
13. Replace the lock on the dust cap and secure. And make certain all valves are closed
14. Clear lines back into truck tank

CHEMICAL RESISTANCE RECOMMENDATIONS

Chemical	Concentration	Resin	Design Info	Fitting Material	Gasket Material	Bolt Material
Acetic Acid	60	HDLPE & XLPE	1.5/ASTM	PP/PVC	EPDM	316SS/Hastelloy/Titan.
Acetic Acid	80	HDLPE	1.9/ASTM	PP	EPDM	316SS/Hastelloy/Titan.
Acrylic Emulsions	50	XLPE	1.9/ASTM	PVC	EPDM	316SS
Aluminum Sulfate	50	HDLPE & XLPE	1.5/ASTM	PVC	EPDM	316SS**/Hastelloy/Titan.
Ammonium Sulfate	40	HDLPE & XLPE	1.5/ASTM	PVC	EPDM	316SS**/Hastelloy/Titan.
Calcium Carbonate	Saturated	HDLPE & XLPE	1.9/ASTM	PVC	EPDM	316SS
Calcium Chloride	40	HDLPE & XLPE	1.5/ASTM	PVC	EPDM	316SS**/Hastelloy/Titan.
Citric Acid	Saturated	HDLPE	1.9/ASTM	PVC/PP	EPDM	316SS
DEF (Diesel Exhaust Fluid)	32.5	HDLPE & XLPE	1.35/ASTM	316SS	EPDM	316SS
Deionized Water	Up to 18.3 MΩ	HDLPE & XLPE	1.5/ASTM	PVC	EPDM	316SS
Ethylene Glycol	100	HDLPE & XLPE	1.9/ASTM	PVC	EPDM	316SS
Ferric Chloride	50	HDLPE & XLPE	1.9/ASTM	PVC	EPDM	Hastelloy/Titan.
Ferric Sulfate	60	HDLPE & XLPE	1.9/ASTM	PVC	EPDM	316SS**/Hastelloy/Titan.
Ferrous Chloride	Saturated	HDLPE & XLPE	1.9/ASTM	PVC	EPDM	Hastelloy/Titan.
Ferrous Sulfate	20	HDLPE & XLPE	1.5/ASTM	PVC	EPDM	Hastelloy
Hydrochloric Acid	37	HDLPE	1.9/ASTM	PVC	Viton	Hastelloy
Hydrofluoric Acid	48	HDLPE	1.9/ASTM	PP/PVC	Viton	Hastelloy
Hydrofluosilicic Acid	26	HDLPE/XLPE*	1.9/ASTM	PP/PVC	Viton	Hastelloy
Hydrogen Peroxide	50	HDLPE	1.9/ASTM	PVC	Viton	316SS/Hastelloy/Titan.
Magnesium Chloride	30	HDLPE & XLPE	1.5/ASTM	PVC	EPDM	316SS**/Hastelloy/Titan.
Motor Oil	100	HDLPE & XLPE	1.9/ASTM	316SS	Viton	316SS
Peracetic Acid	30	HDLPE	1.9/ASTM	316SS	Aflas	316SS
Phosphoric Acid	85	HDLPE	1.9/ASTM	PVC	Viton	316SS
Polyaluminum Chloride		HDLPE & XLPE	1.9/ASTM	PVC	EPDM	Hastelloy
Polymers (Deposition) ***		XLPE	1.5/ASTM	PVC	EPDM	316SS
Potable Water		HDLPE	1.5/ASTM	PVC	EPDM	316SS
Potassium Carbonate	50	HDLPE & XLPE	1.9/ASTM	PVC	EPDM	316SS
Potassium Hydroxide	Saturated	HDLPE & XLPE	1.9/ASTM	PVC	EPDM	316SS
Propylene Glycol		HDLPE & XLPE	1.9/ASTM	PP/316SS	EPDM	316SS
Sodium Bisulfate		HDLPE	1.9/ASTM	PVC/PP	EPDM	316SS
Sodium Bisulfite		HDLPE	1.9/ASTM	PVC/PP	EPDM	316SS
Sodium Carbonate	30	HDLPE & XLPE	1.5/ASTM	PVC	EPDM	316SS**/Hastelloy/Titan.
Sodium Carbonate	Saturated	HDLPE & XLPE	1.9/ASTM	PVC	EPDM	316SS**/Hastelloy/Titan.
Sodium Hydroxide	50	HDLPE & XLPE	1.9/ASTM	PVC	EPDM	316SS
Sodium Hypochlorite-in (Non-UV)	<16.5	HDLPE	1.9/ASTM	PVC	Viton	Titanium
Sodium Hypochlorite-out (UV)	<16.5	HDLPE #880059	1.9/ASTM	PVC	Viton	Titanium
Sodium Hypochlorite-out (UV)	<16.5	HDLPE Insulated	1.9/ASTM	PVC	Viton	Titanium
Sodium Thiosulfate	40	HDLPE & XLPE	1.9/ASTM	PVC	EPDM	316SS
Sulfuric Acid	98	HDLPE #880046*	1.9/ASTM	CPVC	Viton	Hastelloy
Sulfuric Acid	93	HDLPE #880046*	1.9/ASTM	CPVC	Viton	Hastelloy
Surfactants		XLPE	1.5/ASTM	PVC	EPDM	316SS
Urea Solution	50	HDLPE & XLPE	1.35/ASTM	PP/PVC	EPDM	316SS
Water w/Ozone up to 10 PPM		HDLPE & XLPE	1.5/ASTM	PVC	EPDM	316SS
Zinc Orthophosphate		HDLPE	1.9/ASTM	PP/316SS	EPDM	316SS

Note: Ambient Temperature.

Chart applies to Industrial ASTM designed tanks.

*Chemical may cause tank material to discolor.

** 316SS may pit upon drying. Not recommended for SUMOs.

*** There are a wide variety of polymer chemical compositions. To confirm compatibility, secure an SDS and have it reviewed by Snyder.

High purity chemical applications are limited to natural tank color or special hot compounded resins.

For chemicals or chemical blends not listed on the above chart, please contact Snyder Industries.



EMERGENCY PROCEDURES

I. HURRICANE PREPARATION

Store Preparations: Beyond whatever reasonable barrier protection is available for doors and windows, the following areas should also be considered:

- Computers:
1. Close Out Registers/Settle Credit Cards
 2. Print any service routes or customer information you may need
 3. Shut-Down All Computers
 3. Un-Plug All Computers
 4. Any computer on the ground should be propped up in case of flooding
 5. Cover all computers and related equipment with plastic bags/tarps. Make sure they are tied down so that if the building is penetrated, wind does not easily blow off the covering.

After the storm, uncover and reconnect everything. Power-up the computers. If the storm impacted the Tampa Bay area, the corporate computers may be still off-line/unavailable, and, as such, you may not be able to reconnect. But, you should still be able to operate “off-line.”

Credit Cards: Credit Card processing may be unavailable for hours, days, or weeks based on the severity of communication line damage. **All stores at minimum should have a “knuckle buster” style manual credit card imprint machine and carbon slips.** There will be a security risk on your part for accepting these transactions, even if you call the credit card number in for telephone authorization. But, be careful to not require “cash only” as cash may be in limited supply, and you will risk losing significant post-storm business if you don’t manage the risk. Selling heaters and other expensive items to persons that you do not know may be sales you choose to avoid, but you will probably want to take the risk on lower dollar transactions, especially from customers already in your database. **Some stores also choose to obtain a secondary side terminal for processing credit cards that does not require going through POS. Clearly, you need to have these arrangements set up long before a storm is coming.**

Bleach Tanks: In a perfect situation, you will have a store with lots of pre-filled chlorine jugs, and your bulk tank(s) will be completely filled prior to closing for the storm. But, bleach suppliers cannot keep up with the demand pre and post storm. So, if your tank is more than 75% full, and you have hurricane tie down straps on your tank, your tank(s) will hopefully be fine. If you don’t have tie down straps, you should

PINCH·A·PENNY
POOL·PATIO·SPA[®]
The Perfect People For A Perfect Pool

get them when there is no pending storm and it can be coordinated with your supplier.

If your tank is not 75% full or more, consider obtaining enough empty jugs to drain your tank into consumer containers that are stored inside the store, and then fill your bulk tank(s) with water. You will likely need to use some chlorine neutralizer before emptying the tank “post storm”, but having a usable bulk tank after the storm will be critical. You need to take all reasonable steps to secure bleach tanks as they will be critical to post-storm sales efforts. And you cannot expect your supplier to top-off every store the day before a major storm or to refill your tank(s) immediately after. Please be advised that an empty tank is not only subject to wind damage, but if your secondary containment fills with storm water, it will try to force an empty tank to float, potentially damaging the tank/plumbing. Additionally, be aware that customers may use bleach jugs for gasoline so fully inspect before use/filling; also consider selling the 1-gallon disposable to mitigate this risk.

Merchandise: The following items are in greater demand just before and immediately after a storm. You should expect to run out, you should expect your suppliers to run out, and you should be prepared that road closures may delay resupply efforts. So, if a storm is coming, you should consider bringing in extra merchandise. You can store extra stuff at home if necessary and possible. If you over-order and don't need something, after the storm passes, please send it back right away as there may be other stores that desperately need it. Some of the items that we typically see demand/spike for are as follows:

- | | | |
|----------------------------|-------------------------|------------------------|
| Chlorine Jugs/Caps/Labels | Leaf Rakes/Nets/Brushes | Water Testing Supplies |
| Powdered Shock | Leaf Baggers | Backwash Hose/Clamps |
| Water Balance Chemicals | Pumps | Skimmer/Pump Baskets |
| Algaecides/Clarifiers/Tabs | Water Test Bottles | Skimmer Lids |
| Salt & DE Powder | Vac Heads/Hoses | Replacement Elements |
| Motors/Shaft Seals | Telescopic Poles | Floating Chlorinators |

Cash: You may have more cash transactions post-storm than normal. That means you will have a greater need to make change than normal. Consider obtaining extra rolls of coins and extra small-denomination cash.

Prep for Clean Up: We have found the following items are very helpful to have on hand before a storm to make your own clean-up and post-storm functioning easier:

- | | | |
|----------------|--------------|------------------------|
| Generator | Funnel | Plywood |
| Electric Cords | Paper Towels | Power Saw/Nails/Screws |



Chain Saw
Mops/Buckets
Trash Cans
Heavy Duty Trash Bags
Gas Cans/Oil

Bottled Water
Non-Perishable Food
Shovels/Rakes
First Aid Kit
Plastic Tarps

Tools & Duct Tape
Safety Goggles
Ladder(s)
Wet/Dry Vac

Vehicles: Vehicles should be fully fueled before the storm hits. Pickup truck beds should be empty. Some stores may choose to fill vans with heavy merchandise like motors, pumps, chlorine buckets, etc. Heavy vehicles are less likely to be blown over. Consider parking the vehicles on higher ground, next to a wall, and not directly underneath trees or power lines.

Outside Storage: If you have an outside/fenced storage area, or if your bleach tanks are outside, ensure that those areas are empty and free of trash, debris, or anything that could be a flying projectile.

Employee Contact: Make sure you have a current list of all of your associate home telephone and mobile numbers, as well as how to reach them if they are evacuating the area. Helping to keep your employees safe and getting them back to work quickly after the storm will be critical to your ability to capture post-storm sales. Make sure they know how to reach you and understand what your evacuation plans are for the storm.

II. FIRE OR FLOODING

FIRE

1. Evacuate premises and ensure the personal safety of all customers and all employees.
2. Call 911
 - a. Provide business name and address
 - b. Notify responders of the danger due to certain chemicals inside the premises or in the vicinity of the incident.
3. While someone is contacting 911 and evacuating the immediate area, if the fire is small, any employee trained in the proper use of a fire extinguisher may attempt to put out the fire. If the fire is large, uncontrollable, and producing toxic smoke, the fire should be left alone for the Fire Department to handle.



4. Notify surrounding businesses/residents that they may be in immediate danger (especially attached buildings).
5. Wait for the Fire Department to arrive and determine the appropriate course of action.

FLOODING

1. Evacuate premises and ensure the personal safety of all customers and all employees.
2. If it can be done safely, have someone remove all chemicals from the floor and placed in an area that will be safe from contamination.
3. While the premises are being safeguarded and all people are safe, the source of flooding, if possible, should be stopped. If the water is coming from a ruptured water line, call the city/county water department and ask them to have the water turned off or find the water meter valve and turn it off. The landlord/ property manager should know where the turn-off valve for the water main is located and how to turn the water off. If the flooding is from rising ground water, the flooding may be impeded by using sand bags from inventory as barricades in the doorway areas.
4. Call 911
 - a. Provide business name and address
 - b. Notify them of the flood and identify the name of the chemical or chemicals involved.
 - c. Notify surrounding businesses/residents that may be in immediate danger (especially attached buildings).
5. Wait for the Fire Department to arrive and determine the appropriate course of action.

HAZARDOUS MATERIALS INVENTORY STATEMENT

(1) Hazard Class	(2) Common/Trade Name	(3) Chemical Name, Components, and Concentration	(4) Chemical Abstract Service No	(5) Physical State	(6) Quantity on Hand	(7) Units	(8) Storage Code (Type, Press, Temp)	(9) NFPA Classification	(10) Annual Waste Throughput
8 (CORROSIVE)	SUNCOAST SUPER BLACK ALGAEICIDE (SDS #256) (EPA REGISTRATION #46043-2)	COPPER DIHYDROXIDI-ALKYL DIMENTHYLBENZYLAMMONIUM CHLORIDE	68424-85-1	LIQUID	40 LBS	16 OZ PLASTIC BOTTLES	N, 1, 4	0, 0, 0, COR	N/A
5.1 (OXIDIZER)	SUNCOAST BROMINATING PLUS (SDS #157) (EPA REGISTRATION #8622-41-46043)	BROMOCHLORO-5, 5-DIMENTHYLHYDANTOIN	32718-18-6	SOLID	40 LBS	1 LB POLY BAGS	J, 1, 4	3, 0, 1, OX	N/A
5.1 (OXIDIZER)	SUNCOAST SUPER SHOCK 4-WAY SANITIZER & SHOCK TREATMENT (SDS #425) (EPA REGISTRATION #1258-1355-46043)	CALCIUM HYPOCHLORITE (95%)	7778-54-3	SOLID	150 LBS	1 LB POLY BAGS	J, 1, 4	3, 0, 1, OX	N/A
8 (CORROSIVE)	SUNCOAST SUPER GREEN ALGAEICIDE (SDS #257) (EPA REGISTRATION #346043-26)	COPPER TRIETHANOLAMINE COMPLEX & COPPER HYDROXIDE	102-71-6	LIQUID	40 LBS	16 OZ PLASTIC BOTTLES	N, 1, 4	0, 0, 0, COR	N/A
N/A	SUNCOAST ALL IN ONE ALGAEICIDE (SDS #254) (EPA REGISTRATION #46043-4)	POLY [OXYETHYLENE (DIMENTHYLIMINIO) ETHYLENE (DIMENTHYLIMINIO) ETHYLENE DICHLORIDE]	31512-74-0	LIQUID	100 LBS	16 OZ PLASTIC BOTTLES	N, 1, 4	1, 0, 0	N/A
N/A	SUNCOAST STOP YELLOW (SDS #123) & SUNCOAST TROUBLE FREE (SDS #132) (EPA REGISTRATION #46043-27)	SODIUM BROMIDE	7647-15-6	SOLID	50 LBS	2 LB PLASTIC BOTTLES	N, 1, 4	0, 0, 0	N/A
N/A	SUNCOAST STABILIZED GRANULAR CHLORINATOR (SDS #117) & SUNCOAST SWIMMING POOL CHLORINATING SHOCK (SDS #166) (EPA REGISTRATION #46043-11)	SODIUM DICHLOR-S-TRIAZINETRIONE DIHYDRATE	51580-86-0	SOLID	120 LBS	1 LB POLY BAGS OR PLASTIC CONTAINERS	E, J, 1, 4	3, 1, 1	N/A

(1) Hazard Class	(2) Common/Trade Name	(3) Chemical Name, Components, and Concentration	(4) Chemical Abstract Service No	(5) Physical State	(6) Quantity on Hand	(7) Units	(8) Storage Code (Type, Press, Temp)	(9) NFPA Classification	(10) Annual Waste Throughput
8 (CORROSIVE)	PINCH A PENNY LIQUID CHLORINATING PRODUCT-SODIUM HYPOCHLORITE SOLUTION (FORMOSA) (SDS #000) (EPA REGISTRATION #82289-1-37826)	SODIUM HYPOCHLORITE (9-13%) SODIUM HYDROXIDE (<=1.5%)	7681-52-9	LIQUID	950 GALLONS	2.5 GALLON JUGS; 1 GALLON JUGS	A, N, 1, 4	3, 0, 1, COR	N/A
5.1 (OXIDIZER)	1. SUNCOAST 1" SMALL STABILIZED CHLORINATING TABLETS (SDS #77) (EPA REGISTRATION #46043-2) 2. SUNCOAST 3" LARGE STABILIZED CHLORINATING TABLETS A/K/A VALUE CHLOR (SDS #78) (EPA REGISTRATION #46043-3) 3. SUNCOAST STABILIZED CHLORINATING POOL STICKS (SDS #84) (EPA REGISTRATION #46043-8) 4. SUNCOAST SPOT OUT (SDS #115) (EPA REGISTRATION #46043-7) 5. SUNCOAST 4# UNIVERSAL CARTRIDGE FOR FLOATERS & FEEDERS (SDS #280) (EPA REGISTRATION #46043-20)	TRICHLORO-S-TRIAZINETRIONE (TRICHLORISOCYANURIC ACID)	87-90-1	SOLID	4,000 LBS	4 LB PLASTIC CONTAINERS OR 8, 15, 25 OR 40 LB PLASTIC BUCKETS	E, N, 1, 4	3, 1, 1, OX	N/A
8 (CORROSIVE)	MURIATIC ACID (SDS #33)	HYDROCHLORIC ACID	7647-01-0	LIQUID	40 GALLONS	1 GALLON JUGS	N, 1, 4	3, 0, 1	N/A
8 (CORROSIVE)	SULFURIC ACID (SDS #252)	HYDROGEN SULFATE	7664-93-9	LIQUID	40 GALLONS	1 GALLON JUGS	N, 1, 4	3, 0, 2, W	N/A

Note: Exceeding the maximum allowable quantities of hazardous material will require that the facility meets requirements applicable to "H" hazardous occupancy.

INDUSTRIAL TANKS

The Engineered Difference in Tanks



OVER 60 YEARS OF MANUFACTURING
EXPERIENCE WITH 8 NATIONAL
MANUFACTURING LOCATIONS.



www.snydernet.com

THE ENGINEERED DIFFERENCE IN TANKS



When you weigh it all, Snyder has the most advantages in bulk storage, processing and transportation tanks:

Widest selection of sizes up to 20,000 gallons

Snyder offers a full range of product designs, including closed or open-top vertical tanks in flat or cone-bottom styles, horizontal, containment and a complete line of UN/DOT-approved intermediate bulk containers (IBCs).

55 years of manufacturing experience

Snyder's six major manufacturing locations, including the world's largest rotational molding facility, mold a variety of polyethylene materials including FDA and NSF 61 listed linear high-density (HDLPE) and cross-linked high-density (XLPE) resins.

Superior quality systems ensure safety

Snyder's commitment to quality starts with an uncompromising analysis of incoming raw materials. It continues throughout the completion of finished product assembly with the application of Statistical Process Control (SPC). Moreover, Snyder executes a final quality check with its industry-leading inspection program on products before shipment.

Proven tank design and engineering expertise

Snyder's large engineering staff is responsible for a multitude of polyethylene tank processes and design patents. Customized consulting services are available to ensure the right tank design and accessories. Resins are matched with a specific customer's application.

TABLE OF CONTENTS

Chemical Resistance	3
Vertical Tanks	4-6
Used Oil Collection Tanks	7
Double Wall Tanks	8-9
Chemical Feed Stations/Chemical Injection	10-11
Open Top & Containment Tanks	12
Horizontal Tanks	13
Open Top Tank Systems	14-15
Cone-Bottom Tanks	16
Tank Fittings & Accessories	17
Flexmaster	18
SUMO™	19

CHEMICAL CHART

February 2024

CHEMICAL RESISTANCE RECOMMENDATIONS

Chemical	Concentration	Resin	Design Info	Fitting Material	Gasket Material	Bolt Material
Acetic Acid	60	HDLPE & XLPE	1.5/ASTM	PP/PVC	EPDM	316SS/Hastelloy/Titan.
Acetic Acid	80	HDLPE	1.9/ASTM	PP	EPDM	316SS/Hastelloy/Titan.
Acrylic Emulsions	50	XLPE	1.9/ASTM	PVC	EPDM	316SS
Aluminum Sulfate	50	HDLPE & XLPE	1.5/ASTM	PVC	EPDM	316SS**/Hastelloy/Titan.
Ammonium Sulfate	40	HDLPE & XLPE	1.5/ASTM	PVC	EPDM	316SS**/Hastelloy/Titan.
Calcium Carbonate	Saturated	HDLPE & XLPE	1.9/ASTM	PVC	EPDM	316SS
Calcium Chloride	40	HDLPE & XLPE	1.5/ASTM	PVC	EPDM	316SS**/Hastelloy/Titan.
Citric Acid	Saturated	HDLPE	1.9/ASTM	PVC/PP	EPDM	316SS
DEF (Diesel Exhaust Fluid)	32.5	HDLPE & XLPE	1.35/ASTM	316SS	EPDM	316SS
Deionized Water	Up to 18.3 MΩ	HDLPE & XLPE	1.5/ASTM	PVC	EPDM	316SS
Ethylene Glycol	100	HDLPE & XLPE	1.9/ASTM	PVC	EPDM	316SS
Ferric Chloride	50	HDLPE & XLPE	1.9/ASTM	PVC	EPDM	Hastelloy/Titan.
Ferric Sulfate	60	HDLPE & XLPE	1.9/ASTM	PVC	EPDM	316SS**/Hastelloy/Titan.
Ferrous Chloride	Saturated	HDLPE & XLPE	1.9/ASTM	PVC	EPDM	Hastelloy/Titan.
Ferrous Sulfate	20	HDLPE & XLPE	1.5/ASTM	PVC	EPDM	Hastelloy
Hydrochloric Acid	37	HDLPE	1.9/ASTM	PVC	Viton	Hastelloy
Hydrofluoric Acid	48	HDLPE	1.9/ASTM	PP/PVC	Viton	Hastelloy
Hydrofluosilicic Acid	26	HDLPE/XLPE*	1.9/ASTM	PP/PVC	Viton	Hastelloy
Hydrogen Peroxide	50	HDLPE	1.9/ASTM	PVC	Viton	316SS/Hastelloy/Titan.
Magnesium Chloride	30	HDLPE & XLPE	1.5/ASTM	PVC	EPDM	316SS**/Hastelloy/Titan.
Motor Oil	100	HDLPE & XLPE	1.9/ASTM	316SS	Viton	316SS
Peracetic Acid	30	HDLPE	1.9/ASTM	316SS	Aflas	316SS
Phosphoric Acid	85	HDLPE	1.9/ASTM	PVC	Viton	316SS
Polyaluminum Chloride		HDLPE & XLPE	1.9/ASTM	PVC	EPDM	Hastelloy
Polymers***		HDLPE or XLPE***	1.5/ASTM	PVC or 316SS	EPDM or Viton***	316SS
Potable Water		HDLPE	1.5/ASTM	PVC	EPDM	316SS
Potassium Carbonate	50	HDLPE & XLPE	1.9/ASTM	PVC	EPDM	316SS
Potassium Hydroxide	Saturated	HDLPE & XLPE	1.9/ASTM	PVC	EPDM	316SS
Propylene Glycol		HDLPE & XLPE	1.9/ASTM	PP/316SS	EPDM	316SS
Sodium Bisulfate		HDLPE	1.9/ASTM	PVC/PP	EPDM	316SS
Sodium Bisulfite		HDLPE	1.9/ASTM	PVC/PP	EPDM	316SS
Sodium Carbonate	30	HDLPE & XLPE	1.5/ASTM	PVC	EPDM	316SS**/Hastelloy/Titan.
Sodium Carbonate	Saturated	HDLPE & XLPE	1.9/ASTM	PVC	EPDM	316SS**/Hastelloy/Titan.
Sodium Hydroxide	50	HDLPE & XLPE	1.9/ASTM	PVC	EPDM	316SS
Sodium Hypochlorite-in (Non-UV)	<16.5	HDLPE	1.9/ASTM	PVC	Viton	Titanium
Sodium Hypochlorite-out (UV)	<16.5	HDLPE #880059	1.9/ASTM	PVC	Viton	Titanium
Sodium Hypochlorite-out (UV)	<16.5	HDLPE Insulated	1.9/ASTM	PVC	Viton	Titanium
Sodium Thiosulfate	40	HDLPE & XLPE	1.9/ASTM	PVC	EPDM	316SS
Sulfuric Acid	98	HDLPE #880046*	1.9/ASTM	CPVC	Viton	Hastelloy
Sulfuric Acid	93	HDLPE #880046*	1.9/ASTM	CPVC	Viton	Hastelloy
Surfactants		XLPE	1.5/ASTM	PVC	EPDM	316SS
Urea Solution	50	HDLPE & XLPE	1.35/ASTM	PP/PVC	EPDM	316SS
Water w/Ozone up to 10 PPM		HDLPE & XLPE	1.5/ASTM	PVC	EPDM	316SS
Zinc Orthophosphate		HDLPE	1.9/ASTM	PP/316SS	EPDM	316SS

Note: Ambient Temperature.

Chart applies to Industrial ASTM designed tanks.

*Chemical may cause tank material to discolor.

** 316SS may pit upon drying. Not recommended for SUMOs.

*** There are a wide variety of polymer chemical compositions. To confirm compatibility, secure an SDS and have it reviewed by Snyder and/or your chemical supplier.

High purity chemical applications are limited to natural tank color or special hot compounded resins.

For chemicals or chemical blends not listed on the above chart, please contact Snyder Industries.

ALL DIMENSIONS AND CAPACITIES ARE NOMINAL AND SUBJECT TO CHANGE.
FOR DRAWINGS & ADDITIONAL INFORMATION VISIT WWW.SNYDERNET.COM

VERTICAL TANKS

Part No.	Gallons	Brimful	Diameter	Height	Manway
1530000N--	22	22	18"	23"	2"
1541000N--	30	30	23"	23"	10"
1000110N--	35	35	22"	36"	6"
1540700N--	50	56	23"	38"	10"
5680000N--	60	60	26"	40"	14"
1550000N--	65	70	23"	46"	6"
1007200N--	70	70	23"	42"	8"
1009000N--	70	70	23"	41"	8"
5690100N--	90	94	34"	41"	14"
1012700N--	100	100	30"	41"	8"
8010000N--	110	115	33"	41"	10"
5700100N--	120	125	34"	51"	14"
1540200N--	120	120	32"	39"	10"
1007300N--	130	130	29"	51"	8"
1009500N--	130	130	29"	49"	8"
1012800N--	150	150	30"	59"	18"
5710100N--	150	155	34"	61"	14"
1008400N--	175	175	29"	66"	8"
1540400N--	190	205	42"	47"	10"
1012900N--	210	210	36"	55"	18"
1008000N--	200	200	36"	53"	18"
5720100N--	200	213	40"	57"	14"
1540000N--	200	235	40"	48"	6"
1540300N--	200	200	36"	59"	10"
8020000N--	200	215	33"	69"	10"
1008100N--	250	250	36"	64"	18"
5990500N--	250	260	34"	83"	14"
5730100N--	250	260	40"	69"	18"
5740100N--	275	285	47"	59"	18"
1013000N--	290	290	36"	72"	18"
1630000N--	300	300	35"	80"	18"
1630200N--	290	310	42"	59"	10"
1630100N--	300	300	36"	82"	10"
8030000N--	300	315	33"	94"	10"
1011200N--	300	300	35"	85"	8"
8040000N--	300	318	46"	51"	10"



- **Industrial (ASTM D1998-15) and Commercial design standards available.**
- **Material options for a diverse range of application requirements:**
 - High-density linear polyethylene (HDLPE) - black and natural white color - Complies with FDA Regulation 177.1520 and NSF standard 61.
 - Cross-linked, high-density polyethylene (XLPE) - black and natural white color.
 - Opaque white UV block out resin #880059 up to 12,500 gallons or 1" insulation/mastic coating up to 18,800 gallons for outdoor sodium hypochlorite application.
 - Sulfuric acid HDLPE resin #880046 up to 18,800 gallons.
- **Available with cable restraint systems that meet 150 mph wind load and IBC seismic requirements.**
- **Specific gravity ratings are based on the industry's most severe calculation.**
- **Standard specific gravity choices are 1.5 and 1.9, other ratings are available upon request.**
- **All materials are UV stabilized for long-term outdoor service.**

VERTICAL TANKS

Part No.	Gallons	Brimful	Diameter	Height	Manway
5750100N--	330	342	47"	68"	18"
1630300N--	330	360	48"	55"	10"
1008200N--	330	330	47"	50"	18"
1011600N--	330	330	44"	58"	18"
5760100N--	360	373	53"	59"	18"
1740000N--	400	400	45"	62"	18"
5770100N--	440	456	53"	69"	18"
5780100N--	500	518	53"	77"	18"
1800000N--	550	550	48"	75"	18"
1820000N--	550	580	64"	47"	18"
8060000N--	550	580	64"	46"	18"
1700200N--	710	710	60"	68"	18"
5990900N--	750	760	68"	66"	18"
1810000N--	850	850	48"	117"	18"
1831000N--	1000	1100	60"	89"	18"
<u>Selected</u> 1830600N--	1000	1040	64"	81"	18"
1830000N--	1100	1140	64"	90"	18"
1710000N--	1100	1150	86"	55"	18"
8120000N--	1100	1150	86"	55"	18"
1830200N--	1200	1240	60"	109"	18"
1830400N--	1300	1400	72"	87"	18"
1840400N--	1500	1500	60"	137"	18"
1770000N--	1500	1550	86"	72"	18"
8120100N--	1500	1550	86"	72"	18"
1840000N--	1550	1600	64"	124"	18"
1780200N--	1900	1930	72"	119"	18"
8300000N--	1900	1950	64"	147"	18"
5050300N--	2000	2000	96"	84"	18"
5050000N--	2000	2300	90"	88"	18"
8130000N--	2000	2100	90"	88"	18"
5090000N--	2500	2600	90"	107"	18"
8140000N--	2500	2600	90"	107"	18"
5090300N--	2500	2600	96"	98"	18"
8390000N--	2650	3000	102"	97"	18"



- Industrial (ASTM D1998-15) and Commercial design standards available.
- Material options for a diverse range of application requirements:
 - High-density linear polyethylene (HDLPE) - black and natural white color - Complies with FDA Regulation 177.1520 and NSF standard 61.
 - Cross-linked, high-density polyethylene (XLPE) - black and natural white color.
 - Opaque white UV block out resin #880059 up to 12,500 gallons or 1" insulation/mastic coating up to 18,800 gallons for outdoor sodium hypochlorite application.
 - Sulfuric acid HDLPE resin #880046 up to 18,800 gallons.
- Available with cable restraint systems that meet 150 mph wind load and IBC seismic requirements.
- Specific gravity ratings are based on the industry's most severe calculation.
- Standard specific gravity choices are 1.5 and 1.9, other ratings are available upon request.
- All materials are UV stabilized for long-term outdoor service.

VERTICAL TANKS

Part No.	Gallons	Brimful	Diameter	Height	Manway
5130300N--	3000	3000	96"	111"	18"
5130000N--	3000	3150	90"	127"	18"
8160000N--	3000	3150	90"	127"	18"
7410000N--	3000	3200	102"	96"	18"
8190000N--	3650	4000	102"	126"	18"
5190000N--	3900	4100	90"	163"	18"
7421100N--	4000	4300	120"	104"	18"
7360000N--	4100	4200	102"	130"	18"
8200000N--	4100	4400	120"	100"	18"
5210000N--	4400	4600	90"	182"	18"
7420000N--	4500	4700	102"	142"	18"
7000500N--	4600	5100	120"	116"	18"
8210000N--	4650	5000	102"	154"	18"
5480000N--	4900	5100	90"	202"	18"
1002100N--	5000	5100	102"	154"	18"
7020000N--	5500	5600	90"	216"	18"
7000000N--	5500	6000	120"	132"	18"
5250000N--	5600	6350	142"	102"	18"
7430000N--	6000	6300	102"	188"	18"
7140300N--	6000	6500	120"	145"	18"
8220000N--	6200	6300	120"	140"	18"
7140000N--	6500	7000	120"	153"	18"
5300400N--	6600	7100	120"	158"	18"
5330700N--	7000	7700	142"	122"	18"
7440000N--	7500	7800	102"	234"	18"
7370000N-	7900	8150	120"	177"	18"
5300600N--	8000	8300	120"	186"	18"
7400000N--	8500	8950	120"	194"	18"
5360100N--	8750	9250	142"	146"	18"
7450000N--	9500	9900	120"	215"	18"
5330000N--	10,500	10,850	142"	169"	18"
5330300N--	10,500	10,850	143"	177"	18"
5350000N--	12,500	12,750	142"	198"	18"
3030100N--	13,800	15,000	165"	184"	24"
5370000N--	15,000	15,250	142"	234"	18"
5380000N--	16,500	16,800	142"	257"	18"
3030000N--	18,800	20,000	165"	242"	24"



Snyder's integrally molded-in bottom drain fitting, SUMO, provides maximum drainage for vertical bulk storage tanks in the 2000 - 12,500 Gallon size and is available as an option in diameter sizes up to 6" depending on tank size.



NARROW VERTICAL STORAGE TANKS

Narrow Vertical Storage Tanks feature:

- 18" manways for easy clean-out.
- Narrow 29" width designed to fit through 30" doorways.
- Fitting inset to protect against impact damage.
- Water or DEF applications only.



NARROW STORAGE TANKS			Length	Width	Height	Manway
44330S	300 NST	300	66"	29"	49"	18"
43856S	400 NST	400	66"	29"	70"	18"
43616S	500 NST	500	74"	31"	70"	18"
44310S	750 NST	750	82"	35"	85"	18"
44045S	1000 NST	1000	92"	40"	89"	18"

USED OIL COLLECTION TANKS

Enjoy enhanced operational and environmental safety with Snyder's Used Oil Collection Tanks.



- Unique tank-in-a-tank containment system provides 120% containment of tanks contents.
- Primary tank is black, Secondary containment tank is safety yellow.
- Complies with the latest EPA standards for waste oil storage containers CFR 40- 279.22.
- 2" top draw quick-connect drain coupling
- 14" or 18" hinged lockable manway for indoor or outdoor security.
- Debris strainer basket.
- Optional Tank Level Indicator.
- Maintenance free, won't rust, chip or dent.
- Vented, weather resistant design.
- Made from 100% recyclable polyethylene
- 120, 150, 275, 360, 500 and 1000 gallon sizes available.

Part No.	Gallons	Diameter	Height	Optional Level Gauges
5700102N95703	120	34"	51"	35900105
5710102N95703	150	34"	62"	35900104
5740102N95703	275	47"	63"	35900103
5760102N95703	360	53"	63"	35900103
5780102N95703	500	53"	81"	35900102
5990102N95703	1000	81"	69"	35903287

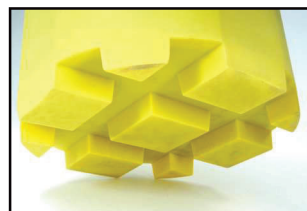

Forklift channels on 275, 360 & 500 gallon sizes.



14" or 18" hinged lockable manway for indoor or outdoor security



Debris Strainer basket



2" top draw quick connect drain coupling with internal suction pipe.



Optional tank level indicator.

ALL DIMENSIONS AND CAPACITIES ARE NOMINAL AND SUBJECT TO CHANGE.
FOR DRAWINGS & ADDITIONAL INFORMATION VISIT WWW.SNYDERNET.COM

DOUBLE-WALL TANKS



Smaller dual-containment tanks provide added safety and environmental protection in more confined or remote storage locations. The advanced double-wall tank design is enclosed to prohibit foreign matter from entering the secondary containment tank, and a unique

octagonal shape provides optimal spacing and sealing surface for the industry's most reliable transition fitting.

DUAL CONTAINMENT TANKS (DCTS)					
Part No.	Style	Gallons	Diameter	Height	Manway
1000112N--	DCT	35	22"	36"	6"
5680002N--	DCT	60	26"	41"	14"
5700102N--	DCT	120	34"	51"	14"
5710102N--	DCT	150	34"	62"	14"
5990502N--	DCT	250	34"	83"	14"
5740102N--	DCT	275	47"	63"	18"
5760102N--	DCT	360	53"	63"	18"
5990702N--	DCT	405	48"	73"	18"
5780102N--	DCT	500	53"	81"	18"
5990902N--	DCT	750	78"	67"	18"
5990102N--	DCT	1000	81"	69"	18"
5990302N--	DCT	1500	93"	77"	18"

Rib Reinforced Flat Top Design provides ample surface space for chemical feed pump mounting.

Primary Tank is available in both closed and open-top tank designs.

Top Draw-Tube Assembly enables material contents to be safely dispensed from the top of the tank. (optional)

Two Tanks within one design provide double-wall protection.

Available in XLPE and HDLPE resin packages.

Transition Fitting allows side safe installation and long-term sealing power through both walls of your dual containment tank. (optional)



2" Vent provides vacuum relief for interior tank. (optional)

Large Flat Surface Area provides ample space for a variety of fitting sizes and styles.

Enclosed Double-Wall Tank prevents foreign matter from entering outer containment tank.

Narrow Diameter provides location versatility in that it can fit through most any doorway.

Secondary Containment Tank provides 120% of inner tank's capacity. Complies with CFR-264.193.

All Other Snyder Industrial Product Fittings and accessories are available wherever applicable.

Molded-in Forklift Channels available on DCT's sizes 275 gallon through 500 gallon.



DOUBLE-WALL TANKS

CAPTOR CONTAINMENT SYSTEMS

Snyder's revolutionary Captor Containment System is designed to alleviate the ever-changing environmental and safety concerns regarding bulk chemical storage and containment for the 21st century. Captor's unique tank-in-a-tank design enables users and specifiers to incorporate advanced performance and safety features on a bulk-handling system, which provides total containment protection. Captor's double-wall construction is completely enclosed so that external matter, such as dust, rain and snow is prevented from collecting in the outer containment tank. Besides

delivering unparalleled performance benefits, Captor Containment Systems also contribute to your company's bottom line by significantly reducing installation and procurement cost. Captors are shipped fully assembled on either a standard or wide-load flatbed trailer, which reduces comparable costs by an average of 35 percent.



Part No.	Gallons	Diameter	Height	Manway Dia.
5040000N--	550	76"	65"	18"
5470000N--	1100	76"	104"	18"
5490000N--	1550	76"	136"	18"
5570000N--	2000	102"	103"	18"
5580000N--	2500	102"	122"	18"
5590000N--	3000	102"	142"	18"
5600000N--	3500	102"	158"	18"
5610000N--	4000	102"	178"	18"
5620000N--	4500	102"	197"	18"
5630000N--	5000	102"	216"	18"
5660000N--	5500	120"	172"	18"
5670000N--	6500	120"	199"	18"
1006400N--	8700	142"	197"	18"
1006600N--	10,000	142"	226"	18"
1031100N--	12,500	142"	274"	18"

Flanged Outlets and other fitting designs can be securely fastened and sealed to many of the large flat areas located on the top section of the tank. (optional)

U-vent Assemblies are available in a variety of sizes to relieve stress from vacuum or pressure.

Top Lifting Eyelets make tank unloading and site handling easier and safer.

Fill and/or Draw Pipe Assemblies can be installed to facilitate different material loading or unloading requirements. (optional)

U.F.O. (Unified Fitting Outlet) is uniquely designed to mechanically seal fitting outlet through both the inner and outer tank walls. Material unloading is easier and more cost effective than pumping contents from the top of the tank. (optional)



OSHA-Approved Ladders are available with and without cages in fiberglass and galvanized steel construction.

Bolted and Threaded Manways are available in sizes up to 24". Standard size is an 18" threaded manway.

Molded-In Tie-Down Lugs interface with optional cable restraint system to meet seismic IBC code and 150 mph wind requirements.

Double-Wall Tank Construction encloses and interlocks outer and inner tank to prevent rain, snow, and debris from entering outer containment tank.

Outer Containment Tank provides 115-120% of inner tanks capacity for added safety factor. Complies with 40 CFR-264.193.

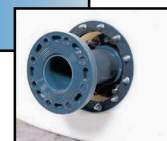
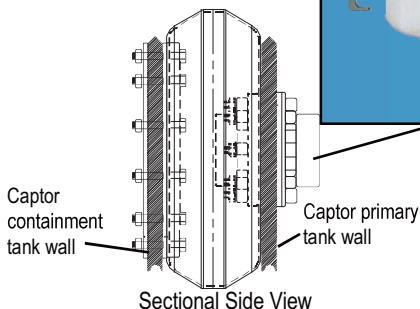

ALL DIMENSIONS AND CAPACITIES ARE NOMINAL AND SUBJECT TO CHANGE. FOR DRAWINGS & ADDITIONAL INFORMATION VISIT WWW.SNYDERNET.COM

CHEMICAL FEED STATIONS

Complete and ready to use Chemical Feed Stations allow you to handle small amounts of liquids and other chemicals in a safer and more efficient manner than drums. The Chemical Feed Stations can be located close to your customer's use point, thereby eliminating the need for them to move and handle heavy drums and tote bins of hazardous materials, while at the same time eliminating the handling costs and inconvenient disposal of drums and one-way tote bins.

Tanks available in both HDLPE and XLPE.



Part No.	Tank Style	Primary Tank Capacity (Gals.)	Containment Tank Capacity (Gals.)	Tank Specific Gravity	Overall Width	Overall Length	Overall Height	Manway Fill
1000123CF--	CFS	35	90	1.9	36"	47"	36"	6"
1000124CFWS--	CFS w/stand	35	90	1.9	36"	47"	52"	6"
5680023CF--	CFS	60	90	1.9	36"	47"	42"	6"
5680024CFWS--	CFS w/stand	60	90	1.9	36"	47"	58"	6"
5690103CF--	CFS	90	185	1.9	43"	56"	41"	14"
5690104CFWS--	CFS w/stand	90	185	1.9	43"	56"	57"	14"
5700103CF--	CFS	120	185	1.9	43"	56"	51"	14"
5700104CFWS--	CFS w/stand	120	185	1.9	43"	56"	67"	14"
5710103CF--	CFS	150	185	1.9	43"	56"	62"	14"
5710104CFWS--	CFS w/stand	150	185	1.9	43"	56"	78"	14"
5720103CF--	CFS	200	390	1.9	62"	76"	57"	14"
5720104CFWS--	CFS w/stand	200	390	1.9	62"	76"	74"	14"
5730103CF--	CFS	250	390	1.9	62"	76"	69"	14"
5730104CFWS--	CFS w/stand	250	390	1.9	62"	76"	86"	14"
5740103CF--	CFS	275	390	1.9	62"	76"	59"	14"
5740104CFWS--	CFS w/stand	275	390	1.9	62"	76"	76"	14"
5750103CF--	CFS	330	390	1.9	62"	76"	68"	14"
5750104CFWS--	CFS w/stand	330	390	1.9	62"	76"	86"	14"
5770103CF--	CFS	440	485	1.9	68"	67"	69"	14"
5770104CFWS--	CFS w/stand	440	485	1.9	68"	67"	88"	14"



Optional Polyethylene Stands available that fit inside the containment.



Bases are nestable with pump shelves removed.



CHEMICAL INJECTION SYSTEM TANKS & CONTAINMENT

Snyder Industries offers economical, high quality eco-friendly solutions to the chemical injection process.



Part No.	Item	Gallons	Width	Length	Height
1031500N--	Tank	65	32"	37"	20"
1003700N--	Stand	65	32"	30"	32"
1003800N--	Containment	165	45"	64"	15"
34702052	65 SS Band Assy - optional				
1003600N--	Tank	125	32"	43"	35"
1003700N--	Stand	125	32"	30"	32"
1003800N--	Containment	165	45"	64"	15"
34701725	125 SS Band Assy - optional				
1003900N--	Tank	225	38"	52"	41"
1004000N--	Stand	225	38"	35"	30"
1004600N--	Containment	300	54"	89"	16"
34701726	225 SS Band Assy - optional				
1004100N--	Tank	335	44"	56"	49"
1004200N--	Stand	335	44"	35"	35"
1004700N--	Containment	380	54"	89"	20"
34701727	335 SS Band Assy - optional				

6" threaded cap with vacuum vent.

Tanks are available in either HDLPE or XLPE material.

Enclosed containment top keeps birds and other animals out - making it environmentally friendly.

Pump mount brackets.

2" & 3" female threaded connection for accessory installations.



Molded in gallon markers are on all four sides of the tank.

100% HDLPE material construction makes it corrosion resistant.

Optional banding to secure tank to stand.

Carrying handles on both sides to make the containment easy to move.

Chemical Injection Systems for the Oil & Gas and Water Treatment Industries!

- Corrosion Resistant Polyethylene Stands - won't rust like steel stands which translates to reduced maintenance.
- Containment Basins provide 110% containment of tank.
- Containment Basins have a closed top to keep out debris and to keep wildlife from getting into the containment.
- Ideal for chemical injection or chemical feed systems that require a lower profile tank on a stand.

ALL DIMENSIONS AND CAPACITIES ARE NOMINAL AND SUBJECT TO CHANGE.
FOR DRAWINGS & ADDITIONAL INFORMATION VISIT WWW.SNYDERNET.COM

OPEN TOP TANKS & CONTAINMENTS



Vertical open-top containment tank designs incorporate an inward top flange lip, which provides optimum container structural integrity.

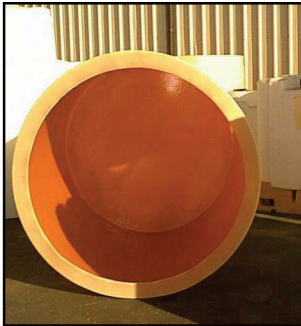

Cylindrical open-top tanks can be utilized as primary process or mix tanks or for secondary containment of an inner tank. All open-top tanks are available in high-density linear polyethylene (HDLPE) – black and natural white color, which complies with FDA regulation 177.1520 and NSF standard 61, as well as cross-linked, high-density polyethylene (XLPE) – black and natural white color.

Part No.	Style	Gallons	Diameter	Height
1550200N--	VOT	175	42"	30"
1550300N--	VOT	290	42"	47"
1540600N--	VOT	345	48"	46"
1540500N--	VOT	500	48"	65"
1370200N--	VOT	650	60"	58"
527000N--	VOT	700	64"	54"
1370300N--	VOT	775	72"	44"
1370400N--	VOT	975	60"	80"
5400000N--	VOT	1000	64"	80"
5420000N--	VOT	1250	86"	55"
5030800N--	VOT	1300	72"	75"
5030100N--	VOT	1350	72"	76"
1370600N--	VOT	1450	60"	120"
5030500N--	VOT	1550	96"	51"
5920000N--	VOT	1800	86"	76"
5030200N--	VOT	1850	72"	109"
5030300N--	VOT	1900	96"	62"
5940000N--	VOT	2500	102"	76"
5030400N--	VOT	2500	96"	78"
5070200N--	VOT	2850	96"	90"
5030600N--	VOT	3000	120"	65"
5950000N--	VOT	3600	102"	108"
5220100N--	VOT	4000	120"	83"
5230100N--	VOT	4900	143"	72"
5960000N--	VOT	5800	120"	125"
5220200N--	VOT	6100	120"	126"
5970000N--	VOT	6900	120"	146"

RECTANGULAR OPTION TOP CONTAINMENTS



Part No.	Description	Width	Length	Height
1007700N--*	90 Gal. (holds a tank up to 28" dia. max.)	36"	47"	18"
32605	100 Gal. (holds a tank up to 31" dia. max.)	43"	43"	17"
32473	150 Gal. (holds a tank up to 36" dia. max.)	47"	60"	16"
1007800N--*	185 Gal. (holds a tank up to 34" dia. max.)	43"	56"	24"
1030700N--	275 Gal. (holds a tank up to 47" dia. max.)	53"	85"	17"
32478	300 Gal. (holds a tank up to 45" dia. max.)	57"	94"	18"
1007900N--*	390 Gal. (holds a tank up to 48" dia. max.)	62"	76"	28"
32679	425 Gal. (holds a tank up to 56" dia. max.)	67"	91"	20"
6270700N--*	485 Gal. (holds a tank up to 48" dia. max.)	68"	83"	29"
32483	625 Gal. (holds a tank up to 56" dia. max.)	72"	108"	24"
1009900N--	875 Gal. (holds a tank up to 60" dia. max.)	69"	117"	29"

* Available with or without pump shelf

HORIZONTAL TANKS



- Skids, saddles, cradles and side mounts for a wide range of stationary storage or mobile liquid transport applications.
- Material options for a diverse range of application requirements:
 - High-density linear polyethylene (HDLPE) - black and natural white color-Complies with FDA Regulation 177.1520 and NSF standard 61.
 - Cross-linked, high-density polyethylene (XLPE) - black and natural white color.
 - Opaque white sodium hypochlorite resin #880059 (available on HLT's up to 525 gallons) for outdoor application.
 - Sulfuric acid resin #880046 (available on HLT's up to 525 gallons).
- Low-profile designs increase safety factors.
- Available in a wide variety of styles, 25 - 3,400 gallons.
- Horizontal products are available in specific gravities up to 1.9.
- All materials are UV stabilized for long-term outdoor service.



HORIZONTAL LEG TANKS

Part No.	Gallons	Diameter	Length	Height	Manway
1080000N--	30	23"	20"	26"	6"
1060000N--	60	23"	39"	26"	6"
1031500N--	65	32"	37"	20"	6"
1120000N--	125	30"	49"	35"	10"
1003600N--	125	32"	44"	35"	6"
1003900N--	225	38"	52"	42"	6"
1280000N--	230	38"	52"	43"	10"
1321000N--	300	38"	68"	44"	10"
1320000N--	300	38"	72"	43"	10"
1004100N--	335	44"	56"	49"	6"
1400100N--	500	49"	72"	55"	18"
1400000N--	525	48"	75"	53"	10"
1400300N--	535	48"	78"	52"	18"
1360000N--	730	54"	80"	58"	10"
1300000N--	750	46"	117"	48"	18"
1440000N--	1025	48"	139"	50"	18"
1000700N--	1650	71"	142"	55"	18"
1460000N--	1685	62"	159"	62"	18"
1002300N--	2000	84"	142"	55"	18"
7510000N--	2000	62"	160"	70"	18"
8470000N--	2600	82"	155"	70"	24"
7500000N--	3000	92"	142"	76"	18"
7520000N--	3400	82"	155"	86"	24"

Note: Hoops required on horizontal leg tanks 730 gallons and above.

SPECIALTY TANKS

Part No.	Style	Gallons	Length	Width	Height	Manway
1020000N--	L&G	8	12"	16"	15"	6"
1040000N--	L&G	12	12"	16"	19"	6"
1100000N--	SADDLE	15	14"	32"	13"	6"
1140000N--	SADDLE	25	18"	36"	16"	6"
1600000N--	PICKUP	150	54"	54"	26"	10"
1620000N--	PICKUP	300	64"	64"	33"	10"
1650000N--	PICKUP	450	64"	64"	48"	10"

RECTANGULAR (PCO)

Part No.	Gallons	Length	Width	Height	Manway
1090000N-43	30	25"	19"	22"	6"
1170000N-43	50	38"	20"	22"	6"
1200000N-43	100	38"	30"	31"	10"
1570000N-43	150	48"	36"	29"	10"
1660000N-43	200	49"	37"	39"	10"
1720000N-43	325	69"	38"	37"	18"

ALL DIMENSIONS AND CAPACITIES ARE NOMINAL AND SUBJECT TO CHANGE.
FOR DRAWINGS & ADDITIONAL INFORMATION VISIT WWW.SNYDERNET.COM

OPEN TOP TANKS SYSTEMS



Open-top tanks come equipped with a standard lid cover and molded-in gallon/liter indicators. Standard lids incorporate unique rib designs to better support top-fitting installations.

OPEN TOP TANKS FLAT BOTTOM				
Part No.	Gallons	Diameter	Height	Lid Opening
10001VOT--	30	18"	31"	22"
56800VOT--	55	22"	37"	26"
56900VOT--	90	30"	36"	34"
57000VOT--	120	30"	47"	34"
57100VOT--	150	30"	57"	34"
57200VOT--	200	36"	53"	40"
57300VOT--	250	36"	65"	40"
57400VOT--	275	42"	53"	47"
57500VOT--	330	42"	63"	47"
57600VOT--	360	48"	53"	53"
57700VOT--	440	48"	64"	53"
57800VOT--	500	48"	72"	53"

TANK STANDS		
Part No.	Stand	Nominal Bottom Clearance
1370000N--	22" Dia.	12"
1370001N--	22" Dia.	18"
1690000N--	30" Dia.	12"
1690001N--	30" Dia.	18"
1730000N--	36" Dia.	12"
1730001N--	36" Dia.	18"
1750000N--	42" Dia.	12"
1750001N--	42" Dia.	18"
1760000N--	48" Dia.	12"
1760001N--	48" Dia.	18"



OPEN TOP TANKS "TOTAL DRAIN" BOTTOM				
Part No.	Gallons	Height w/12" stand	Height w/18" stand	Dia.w/stand
568TDVOT--	55	52"	58"	34"
569TDVOT--	90	52"	58"	42"
570TDVOT--	120	63"	69"	42"
571TDVOT--	150	73"	79"	42"
572TDVOT--	200	70"	76"	48"
573TDVOT--	250	81"	87"	48"
574TDVOT--	275	71"	77"	54"
575TDVOT--	330	80"	86"	54"
576TDVOT--	360	72"	78"	60"
577TDVOT--	440	82"	88"	60"
578TDVOT--	500	90"	96"	60"

OPEN TOP TANKS SYSTEMS

Mixer Mount Assembly enables a wide variety of mixers to be attached and incorporated into batch tank system service capabilities. (optional)

100% HDLPE Material Construction complies with FDA Regulation 177.1520 and National Sanitation Foundation (NSF) standard 61.

Top Stiffening Ribs provide additional strength to help support top-fitting installations.

Outward Top Tank Flange Design provides optimum rigidity and strength.

Flat and Total Drain Bottom Tank Configurations are designed to interface with respective tank stands.

Fitting Options including welded, bolted or bulkhead types of fittings.



Hinged Lid Design
Superior all plastic hinge provides more reliable service and greater protection from dust and debris. Bolted and sealed lids also available. (optional)

Molded in Gallon and Liter Markers provide permanent gallonage indication for the life of the tank.

Unique Stand Leg Design provides strength and accessibility for forklift handling when tanks are full and empty with appropriate restraint banding. Also can be permanently mounted to the floor for long-term installations.

Heavy-Duty Plastic Stand Design is corrosion proof and available for both flat and total drain bottom tank configurations; stands elevate tanks 12" to 18" off the floor for fitting and piping clearance. (optional)

CLOSED TOP TANK "TOTAL DRAIN" SYSTEMS

CLOSED TOP TANKS "TOTAL DRAIN" BOTTOM W/PLASTIC STANDS

Part No.	Gallons	Height	Diameter	Lid	O.D.	Height w/12" stand	Height w/18" stand
5680001N--	60	42"	26"	14"	34"	55"	61"
5690101N--	90	41"	34"	14"	42"	55"	61"
5700101N--	120	51"	34"	14"	42"	66"	72"
5710101N--	150	62"	34"	14"	42"	76"	82"
5720101N--	200	58"	40"	14"	48"	72"	78"
5730101N--	250	70"	40"	14"	48"	84"	90"
5740101N--	275	60"	47"	14"	54"	73"	79"
5750101N--	330	69"	47"	14"	54"	83"	89"
5760101N--	360	60"	53"	14"	60"	74"	80"
5770101N--	440	71"	53"	14"	60"	85"	91"
5780101N--	500	79"	53"	14"	60"	93"	99"
1800100N--	550	86"	48"	18"	60"	94"	100"
1810100N--	850	126"	48"	18"	60"	136"	N/A



Minimize waste and improve tank clean-out efficiencies with Snyder's total drain bottom tank designs. Total drainage can be achieved through both

welded fitting (open top only) and mechanically fastened bottom fitting arrangements.

ALL DIMENSIONS AND CAPACITIES ARE NOMINAL AND SUBJECT TO CHANGE.
FOR DRAWINGS & ADDITIONAL INFORMATION VISIT WWW.SNYDERNET.COM

CONE BOTTOM TANKS



- Available in 15, 30, 45 and 60-degree slopes, sizes range from 15-13,000 gallons.
- Material options for a diverse range of application requirements.
 - High-density linear polyethylene (HDLPE) - black and natural white color - Complies with FDA Regulation 177.1520 and NSF standard 61.
 - Cross-linked, high-density polyethylene (XLPE) - black and natural white color.
- Available with cable restraint system that meets 150 mph wind load and IBC seismic requirements.
- Specific gravity ratings are based on the industry's most severe calculation.
- Standard specific gravity choices are 1.5 and 1.9, other ratings are available upon request. Maximum operating temperature is 100° F.
- All materials are UV stabilized for long-term outdoor service.

Part No.	Gallons	Diameter	Cone Degree	Height in Stand	Manway
1520000N--	15	17"	45	38"	17"
1850000N--	17	19"	60	34"	8"
1580000N--	35	30"	30	34"	10"
1560000N--	65	30"	30	41"	10"
6070000N--	110	30"	30	56"	10"
*1560400N--	225	48"	30	54"	18"
*1560500N--	325	48"	30	66"	18"
6190000N--	500	64"	45	80"	18"
1890000N--	1000	86"	30	83"	10"
5000000N--	1000	64"	45	120"	18"
8310000N--	1250	95"	30	91"	18"
19000000N--	1400	86"	30	94"	10"
5010000N--	1500	64"	45	158"	18"
8330000N--	1600	95"	30	95"	18"
1910000N--	1650	86"	30	110"	10"
5070000N--	2000	90"	30	125"	18"
5110000N--	2500	90"	30	148"	18"
8350000N--	2500	95"	30	125"	18"
5100000N--	2600	90"	45	160"	18"
5150000N--	3000	90"	30	167"	18"
8360000N--	3000	95"	30	143"	18"
8050000N--	3600	102"	15	135"	18"
5440000N--	3900	90"	30	203"	18"
5180000N--	4100	90"	45	216"	18"
5200000N--	4400	90"	30	222"	18"
8050100N--	4600	102"	15	164"	18"
8050200N--	5000	102"	15	176"	18"
7040000N--	5500	90"	30	255"	18"
5280200N--	6000	142"	30	159"	18"
7180000N--	6500	90"	30	296"	18"
5320100N--	7400	142"	30	183"	18"
5340100N--	11,500	142"	30	238"	18"
7490100N--	13,000	142"	30	262"	18"

*Tank comes complete with poly stand only.



Smaller cone bottom tanks are ideal for small mix or batch applications.



Large cone bottom tanks ranging in sizes from 2,500 to 13,000 gallons, are used to store and deliver up to 10,000 cubic ft. of bulk resins at a processing plant.

TANK FITTINGS & ACCESSORIES



Ladders & Seismic Restraint Systems

OSHA compliant ladders are available with and without cages in fiberglass and steel construction. Cable restraint systems are available that meet 150 mph wind load and IBC seismic requirements.



Variety of Manways

A wide variety of manways are available from 8" to 24" size in threaded vented styles, 12" to 24" in hinged styles, and 14" to 24" in bolted and sealed "vapor tight" styles.



Liquid Level Assemblies

Liquid levels can be monitored more closely with external sight gauges and ultrasonic level sensors.



Insulation and Heat Tracing

A heating element and thermostat can be installed to allow regulation of temperature. In temperature sensitive applications, Snyder tanks can be insulated with rigid urethane foam. The insulation carries an R-16 rating and has a chemical and weather resistant acrylic latex mastic coating.



18" Polyethylene Mushroom Vent

Ideal for venting in pneumatic fill applications.



Flexmaster

A uniquely designed flexible tank connection that allows a tank's sidewall to move freely, substantially reducing stress at fitting locations resulting in longer, trouble free tank installations.



Threaded Bulkhead Fittings

Economical and easy to use, bulkhead fittings can be useful for top dome connections and side-wall connections and on smaller tanks. Available in PVC, CPVC, PP, and PE.



Double Flanged Fittings with PE Encapsulated Bolts

Increase corrosion resistance without jeopardizing bolted fitting strength by utilizing Snyder's encapsulated bolted fittings which ensure no metals come in contact with interior liquids. Available with PVC, CPVC, or PP flanges and with 316 SS, Titanium or Hastelloy encapsulated bolts.



Sii Stainless Steel Bolted Fittings

For maximum sealing power and fitting strength, Snyder specially cast, 316 stainless steel fitting to provide long-term durability and leak resistance.

ALL DIMENSIONS AND CAPACITIES ARE NOMINAL AND SUBJECT TO CHANGE.
FOR DRAWINGS & ADDITIONAL INFORMATION VISIT WWW.SNYDERNET.COM

FLEXMASTER™



Patent 7,195,284

In recent years, a variety of expansion joint products have been utilized to help alleviate the stress generated at the tank and piping interface points. While some of these products can be an expensive alternative in steel tank installations, none provide the degree of expansion required in a plastic tank, which is why Snyder engineering has been compelled to develop a solution to this age-old problem.

The Flexmaster™ is a uniquely designed flexible tank connection that allows a tank's sidewall to move freely, which substantially reduces stress at fitting locations, resulting in longer, trouble free tank installations.



FLEXMASTER	
Part No.	Description
5390100N95401	2" Flange Connector Assembly - HDLPE
5390100N99601	2" Flange Connector Assembly - XLPE
5390000N95401	3" Flange Connector Assembly - HDLPE
5390000N99601	3" Flange Connector Assembly - XLPE

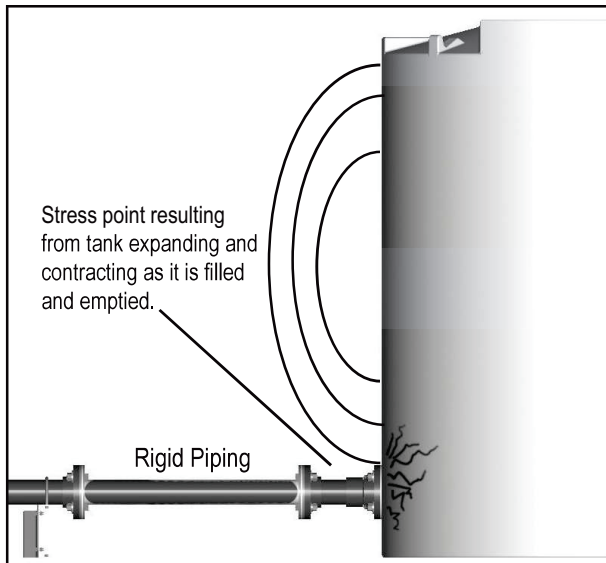

It's a well known fact within the tank manufacturing industry that the majority of all tank failures occur at a fitting location. This is because, the rigidity of a tank's plumbing connection apparatus typically does not allow the tank sidewall to expand and contract adequately, which creates a stress point that ultimately becomes the cause of failure at some stage within a tanks useful life.

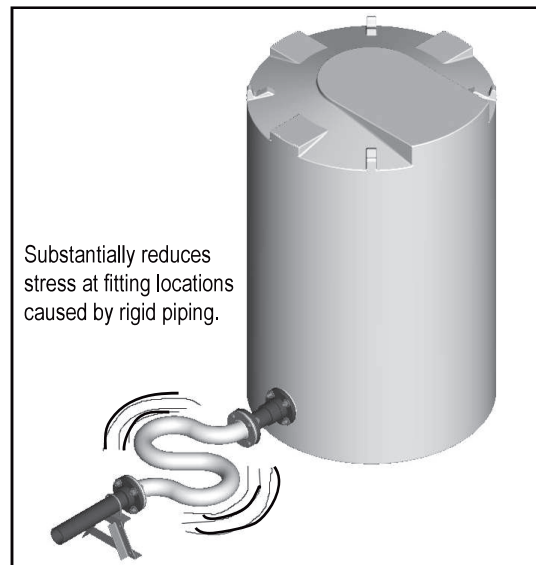

Bottom Line, Flexmaster will increase the useful life of your company's tanks while reducing the risk of premature tank failures, which will ultimately result in more profits.

Flexmaster is constructed of the same polyethylene resin as the tank, which guarantees superior chemical resistance at a lower cost than traditional expansion joints.

SUMO™

Snyder Industries' unique molded drain fitting, the SUMO™, has been developed from knowledge accumulated from over 50 years of rotationally molding polyethylene tanks. The SUMO™ was designed to help ensure maximum liquid drainage from vertical bulk storage tanks.

The Sumo's™ encapsulated ring allows for modification free attachment to two, three, four, and six inch ANSI pipe sizes, and can be located at 90 degree locations around the base of most of our tanks.

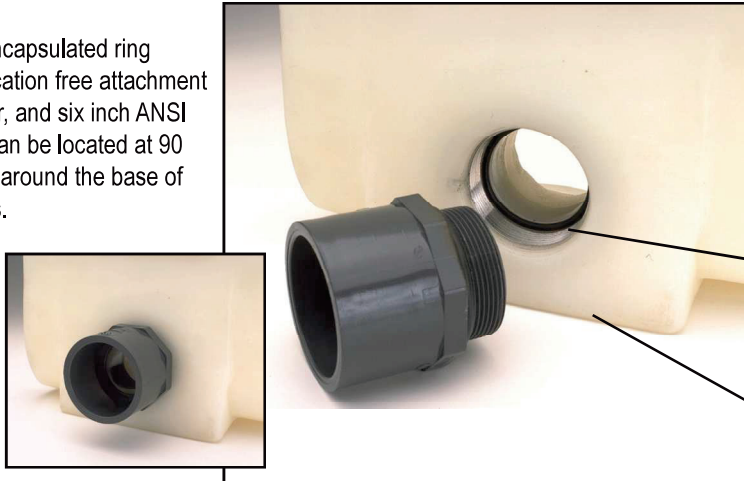

Snyder is able to encapsulate either a stainless steel, hastelloy, or titanium insert into the wall of the tank. This encapsulated ring is then sealed off from the liquid contents of the tank by the two O-rings that are installed on a specially machined male adapter.

The SUMO™ provides a metal reinforcement completely isolated from any chemical attack.

Maximum tank drainage results from the SUMO™ being molded at the knuckle radius of the tank.

Maximum Drainage: Using standard bulkhead fittings as outlets for vertical storage tanks can leave as much as 9" of liquid in the bottom of the tank. This means the tank is keeping your product, and your money. The SUMO™ provides maximum drainage so the product gets to your customer. It also helps reduce unscheduled maintenance downtime due to build up of sediment.

Ease of Installation: Because SUMO™ is molded into the tank, pipe and fitting assembly is also easier with no secondary siphon tube assembly required.

Longer Tank Life: With other polyethylene tank "full drainage" outlets, additional flange connections are required. With the SUMO™ you eliminate this cost by piping directly into it. A molded-in outlet also reduces the stress on the tank caused by cutting and bolting. This means you'll save even more money since your tank will last longer. More importantly, you avoid having resin that is not fully cured in the area of the tank that is most stressed. And, if the SUMO™ adaptor is damaged for any reason, it can be replaced. This further extends your tank life.

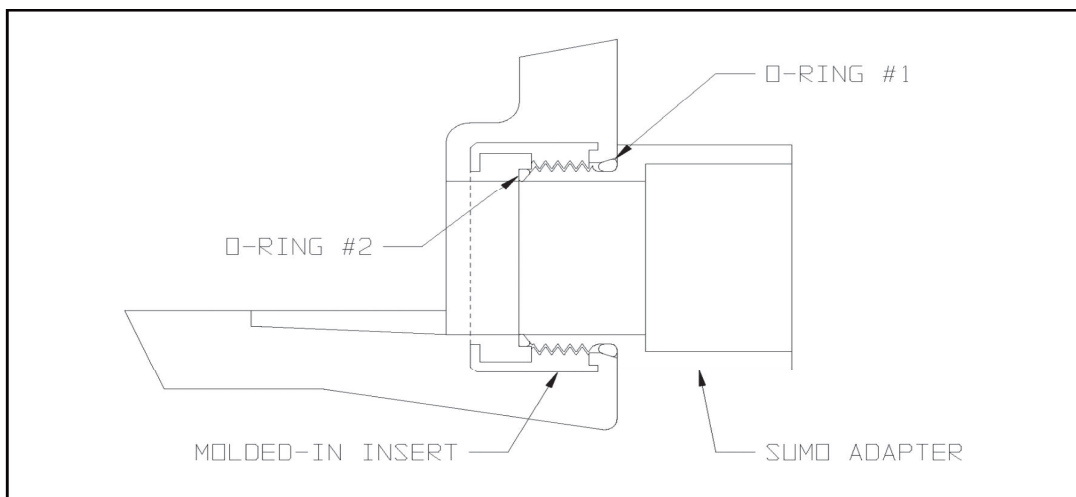

SNYDER TANK SYSTEMS

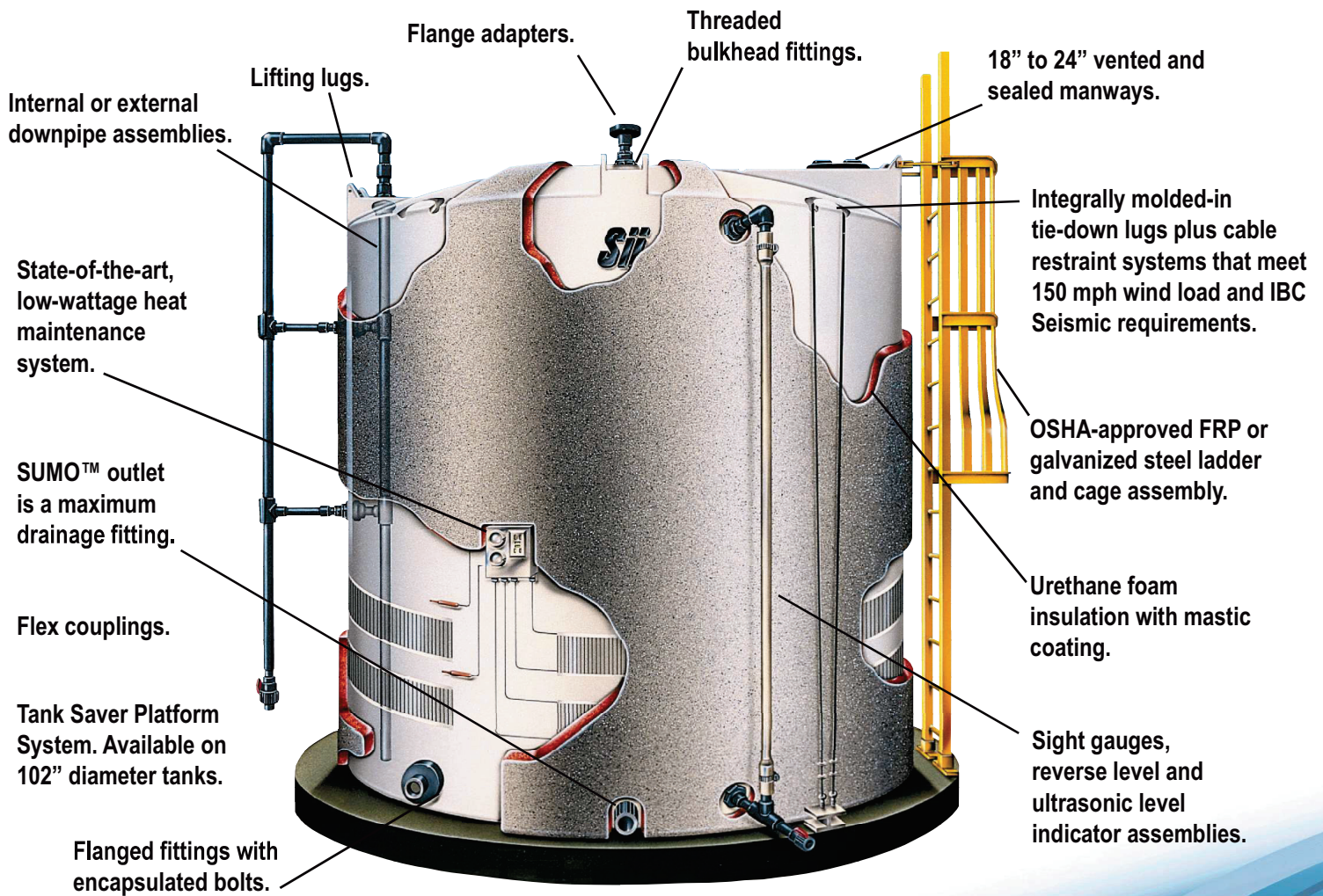

Designs based upon application,
chemical concentration and temperature.

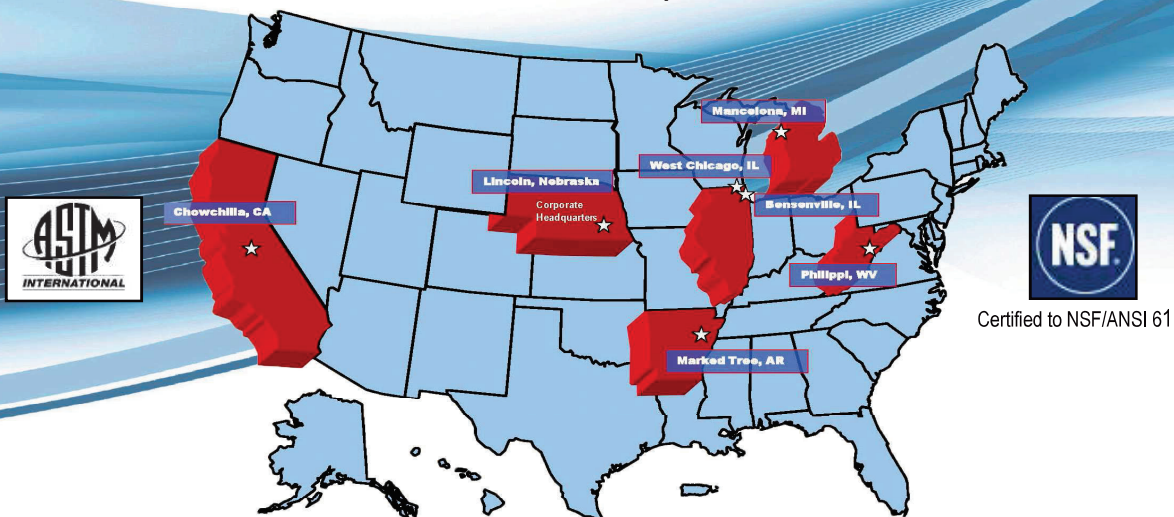

6940 "O" Street, Suite 100 • Lincoln, Nebraska 68510 • 402-467-5221 • FAX: 402-465-1220
www.snydernet.com • sales@snydernet.com

Other manufacturing locations: Marked Tree, Arkansas • Chowchilla, California • Philippi, West Virginia • Mancelona, MI

**PAP 284 – LITTLE ELM
LITTLE ELM MARKETPLACE**

2721 Little Elm Parkway – SUITE 205 (105)
Little Elm, TX 75068

ALEX & OLGA PORTYANOY – 718-427-1910

DRAFT II

Est. **2,380 SF SPACE**

**CEILING HEIGHT:
OPEN TO DECK**

Drawing Date:
January 3, 2024

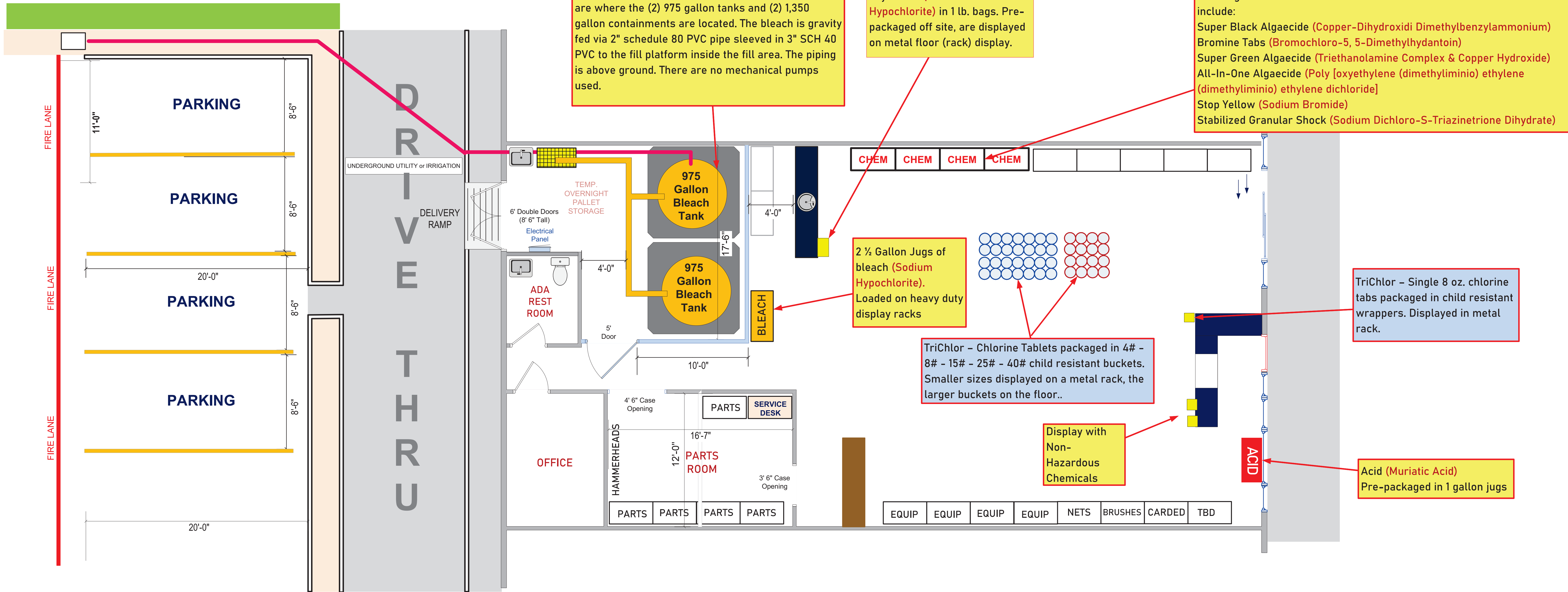

The bleach (*Sodium Hypochlorite*) tank enclosures are where the (2) 975 gallon tanks and (2) 1,350 gallon containments are located. The bleach is gravity fed via 2" schedule 80 PVC pipe sleeved in 3" SCH 40 PVC to the fill platform inside the fill area. The piping is above ground. There are no mechanical pumps used.

Dry Shock (*Calcium Hypochlorite*) in 1 lb. bags. Pre-packaged off site, are displayed on metal floor (rack) display.

The Standard 16' Chemical Wall found in all Pinch A Penny stores display a wide variety of water balance chemicals. The majority of which are considered non-hazardous (i.e. alkalinity, calcium, soda ash, & conditioner, etc.). A few products deemed hazardous by the EPA are found here as well. EPA Registered Chemicals considered hazardous found on the wall include:
 Super Black Algaecide (*Copper-Dihydroxidi Dimethylbenzylammonium*)
 Bromine Tabs (*Bromochloro-5, 5-Dimethylhydantoin*)
 Super Green Algaecide (*Triethanolamine Complex & Copper Hydroxide*)
 All-In-One Algaecide (*Poly [oxyethylene (dimethyliminio) ethylene (dimethyliminio) ethylene dichloride]*)
 Stop Yellow (*Sodium Bromide*)
 Stabilized Granular Shock (*Sodium Dichloro-S-Triazinetrione Dihydrate*)

CHEM CHEM CHEM CHEM

2 ½ Gallon Jugs of bleach (*Sodium Hypochlorite*). Loaded on heavy duty display racks

TriChlor - Chlorine Tablets packaged in 4# - 8# - 15# - 25# - 40# child resistant buckets. Smaller sizes displayed on a metal rack, the larger buckets on the floor..

Display with Non-Hazardous Chemicals

TriChlor - Single 8 oz. chlorine tabs packaged in child resistant wrappers. Displayed in metal rack.

Acid (*Muriatic Acid*) Pre-packaged in 1 gallon jugs

PARTS SERVICE DESK
 PARTS PARTS PARTS PARTS
 4' 6" Case Opening
 12'-0"
 16'-7"
 3' 6" Case Opening
 HAMMERHEADS

EQUIP EQUIP EQUIP EQUIP NETS BRUSHES CARDED TBD

THE AQUASOL COMPANIES

RQ Spill or Chemical Release Remediation

- 1) Determine amount of actual chemical spilled. If in a pool or Poolsure location be sure to consider the amount of water that may be a part of a spill. For example, if there is a backfeed or siphon from a chemical tank at a pool it may appear to be a large spill but it is often mostly water.
- 2) Report to your manager. The decision to bring in an outside remediation contractor will be made by upper management or Hazwoper 40 certified management based on the facts provided (volume of actual chemical spilled or released, whether it is contained).

Upper Management Directions:

If outside spill remediation is needed:

Contact AIG PIER response. They will locate and coordinate the spill response using contractors pre-contracted and located close to where the site is located. We are members of the PIER program through the re-insurer (AIG) of our insurance captive (Presidio).

AIG PIER is at:
877-743-7669
877-PIER-NOW

aig.com/pier

- Location event occurred
 - Carrier
 - Vendor
 - Internal
- Contact Name
- ph number
- Product
- Amount
- Contained
- Not Contained
 - Drain
 - Waterway
 - Storm sewer
 - Unknown

- Upper Management Notified
 - Who
 - When
- Notification of outside assistance required

STATE OF TEXAS
Hazardous Material Spill Response

1. Immediately following a spill:

Call the National Response Center: 1-800-424-8802

Call the State Spill Reporting Hotline: 1-800-832-8224

Information to provide when calling:

- Chemical name (e.g.: sodium hypochlorite)
- Location, time and duration of the release
- Media or medium into which the release occurred
- Estimate of quantity released
- Known or chronic health risks (refer to the Safety Data Sheets)
- Actions taken as a result of the release, including evacuations and hospitalizations
- Name and phone number of a contact person

2. Within 30 days of the spill:

Write to the regional TCEQ office:

Contact for your local office can be found via this link:

<https://www.tceq.texas.gov/agency/directory/region/reglist.html>

Information to provide in writing:

- A chronology, listing times and dates, of the responses by the responsible person, as well as:
 - the nature of the responses, along with the name, address, and phone number of the response contractor as well as the name of a contact, if different than the responsible person
 - the date and time of the first containment actions and the name of the individuals or company conducting these activities
 - a detailed description of the containment equipment and personnel used as well as a description of the effectiveness of the initial response actions; etc.
- Describe weather conditions during the incident and include a discussion of how the weather may have helped or hindered the cleanup.

- Describe any injuries or fatalities.
- Describe actions taken to remove or neutralize the substances discharged or spilled including:
 - The amounts of any substances recovered and contained.
 - The amounts of any substances lost to the environment.
 - If soil was affected, the amounts of any substances removed. Include a scaled map indicating the lateral and vertical extent of excavation.
 - The disposition of any excavated substances, any recovered substances, and any additional wastes generated from the cleanup, including any on-site or off-site storage, processing, or treatment. If the material is stored off-site, the responsible person must give the name, physical address, and phone number for the storage facility.

May 22, 2026

Re: *Specific Use Permit (SUP) application for an Outdoor Storage Tank
Pinch A Penny-Pool, Patio & Spa*

Dear Property Owner:

You are receiving this notice because you own property within 200 feet of, or within, the boundaries of the subject property that is affected by the proposed changes, which are described below and shown on a location map on the reverse side.

Regarding a Specific Use Permit (SUP) request by Pinch A Penny-Pool, Patio & Spa for an outdoor storage tank within Planned Development District No. 21 (PD-21) Shopping Center, located at 301 Trophy Lake Drive, Suite 124, Trophy Club, Denton County, Texas 76262.

A Public Hearing will be held at a meeting by the Planning & Zoning Commission on **Thursday, June 4, 2026, at 6:00 PM**. A Public Hearing will be held by the Town Council on **Monday, July 13, 2026, at 7:00 PM**. Both meetings will be held at Town Hall, 1 Trophy Wood Drive, Trophy Club, TX 76262, regarding the above request, and action may be taken on the request at the public hearing.

Public Hearings are scheduled for the purpose of receiving public comments. Feel free to contact me at (682) 237-2916 if you need further information.

Sincerely,



Matt Cox
Director of Community Development

301 Trophy Lake Drive
Trophy Club, TX 76262
200ft Notification Map





**PLANNING & ZONING COMMISSION
COMMUNICATION**

MEETING DATE: June 4, 2026

FROM: Jackie Ross

AGENDA ITEM: Consider approval of the April 9, 2026 Planning & Zoning Commission regular meeting minutes. (Jackie Ross, Sr. Administrative Assistant)

BACKGROUND/SUMMARY: The Planning & Zoning Commission held a regular meeting on April 9, 2026.

BOARD REVIEW/CITIZEN FEEDBACK: N/A

FISCAL IMPACT: N/A

LEGAL REVIEW: N/A

ATTACHMENTS:

1. PZ Meeting Minutes 04.09.2026

ACTIONS/OPTIONS:

Staff recommends that the Planning & Zoning Commission move to approve the April 9, 2026 regular meeting minutes.

Town of Trophy Club
Planning & Zoning Commission
Meeting Minutes
April 09, 2026, 6:00 p.m.
1 Trophy Wood Drive, Trophy Club, Texas 76262

CALL TO ORDER

Chairman Michael Biggs called the April 09, Planning & Zoning Commission meeting to order at 6:00 p.m.

COMMISSIONERS PRESENT

Jonathan Poole, Place 1
Reginald Barbarin, Place 4
Terry Kesterson, Place 5
Sean Holmes, Place 6
Michael Biggs, Chair, Place 7

COMMISSIONERS ABSENT

Ben Griffiths, Place 2
Mike Branum, Vice Chair, Place 3

STAFF MEMBERS PRESENT

Matt Cox, Director of Community Development
Jackie Ross, Sr. Administrative Assistant

PUBLIC COMMENTS

There were none.

REGULAR ITEMS

1. Presentation and discussion of a proposed amendment request to the Planned Development District 27 (PD-27) Ordinance related to landscape standards within The Highlands at Trophy Club.

Prior to the presentation, it was noted for the record that Commissioner Barbarin and Commissioner Kesterson filed conflict of interest affidavits due to property ownership within PD-27.

Matt Cox, Director of Community Development, introduced the item, followed by Ms. Jenny Fox, a Highlands HOA board member and resident, who presented a request on behalf of PD-27 Lot Type 2 homeowners to amend the landscape standards by reducing the tree requirement from two trees per lot to one, aligning with the Town's base zoning ordinance. Her presentation included survey data, maps, and graphs showing that a majority of respondents support the proposed change, as well as a request to update the ordinance's approved tree list.

The Commissioners discussed the landscape standards within PD-27 and considered reviewing other Planned Developments (PDs) to ensure consistency across the Town.

While no formal action could be taken on this item, the Commission reached a consensus to direct staff to place an item on a future agenda to consider an amendment to the PD-27 ordinance, related to landscape standards.

-
2. Consider approval of the March 12, 2026, Planning & Zoning Commission meeting minutes.

Commissioner Poole moved to approve the March 12, 2026, Planning & Zoning Commission meeting minutes as presented.

Commissioner Kesterson seconded the motion.

Vote on Motion:

AYES: Poole, Barbarin, Kesterson, Holmes, Biggs

NAYES: None

VOTE: 5-0

ADJOURNMENT

There being no further business, Chairman Biggs adjourned the meeting at 6:39 p.m.

Chairperson Michael Biggs
Planning & Zoning Commission

Jackie Ross, Sr. Administrative Assistant
Town of Trophy Club, TX